

RIVEREDGE NATURE CENTER

BIENNIAL REPORT 2017-18

RIVEREDGE



NATURE CENTER

A Letter From TED & JESSICA

Dear Riveredge Family,

In 2018, we celebrated 50 years of dedication, teamwork, and partnerships focused on the restoration and preservation of a beautiful piece of “Wild Wisconsin” along the Milwaukee River and the launch of the first independent nature center in southeastern Wisconsin.

Throughout this time, Riveredge Nature Center has grown from 72 to 379 acres. Educational programs began with the first class of Teacher Naturalists (the volunteer education team) taught by Andy Larsen in 1969 and have grown to over 47,000 youth and adults learning through Riveredge efforts last year alone. The founders were not afraid of dreaming big, and there are a lot of big dreams today at Riveredge—dreams positioned to launch the vision and mission forward for the next 50 years.

The common thread connecting the past, present, and future work is the dedication of individuals resulting in the realization of a collective vision. Individuals, like you, who continue to generously offer time, talent, and treasure are making the natural world a bit healthier and brighter. These restored acres of forests, wetlands, and prairies have touched the lives of over 1,000,000 children and adults. And this work continues to foster an understanding that we are all connected—connected to each other and all the living parts of the world around us.

This biennial report also shares the outcomes of the past three years of rejuvenation at Riveredge. The world needs nature more than ever, and this growth comes at a critical time for our natural world and neighborhoods. Over the past three years, the reach of Riveredge’s programs and events has more than doubled. Membership levels are at a record high. Partnerships with regional organizations have blossomed to create greater impact through collaboration.

None of this would be possible without the founders’ big dreams and risk-taking, the continued support of many throughout the decades, and YOUR support and involvement today. We hope you find great satisfaction and pride in this biennial report and the record of the first 50 years of Riveredge YOU made happen. Together, we will continue making this world healthier, happier, and brighter for us all.

With tremendous gratitude,

TED NEITZKE IV

Board of Directors President
Riveredge Kid Since 1979

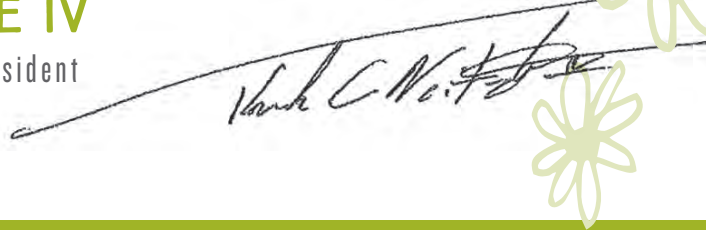

JESSICA JENS

Executive Director
Riveredge Kid Since 2013



2016-17 2017-18 BOARD OF DIRECTORS

Officers

President: Ted Neitzke IV
Vice President: James Brindley
Secretary (2016-17): Kyle Knop
Secretary (2017-18): Libby Larsen
Treasurer (2016-17): Rick Fox
Treasurer (2017-18): Dan Lyons

Directors

Cate Bayles
Todd Bugnacki
Mary Ann Christopher
Jennifer Clearwater
Dan Davis
Dan Dedrick
Timothy Ehlinger
Mike Faley
Chris Ford
Mike Grisar
Nancy Groethe
Thomas Jansen
Jeremy Lambie
Libby Larsen
David McKinney
Dori Naef
Kim Pemble
Gaurie Rodman
Mary Rozek
Shashank Varma
Dawn Wagner
Becky Wollner

2016-18 STAFF

Administration

Jessica Jens, Executive Director
Tammy Lorge, Business and Human Resources Manager
Patricia Fox, Volunteer & Special Events Manager
Matt Gaboury, Marketing and Communications Manager

Development

Cassie Eder, Director of Development
Natalie Dorrlor, Associate Director of
Development/Director of Development
Renee Buchholz, Development and
Membership Management Assistant

Research & Conservation

Mandie Zopp, Director of Research & Conservation
Keith Hiestand, Building and Grounds Manager
Matt Smith, Land Manager
Phyllis McKenzie, Natural Playspace
Designer, Educator and Land Steward
Don Gilmore, Building and Grounds Assistant Manager
Eric Oleson, Building and Grounds Assistant
Richard (Lefty) Fowler, Building and Grounds Assistant
Desiree Mercado, Custodian
James Hagedorn, Custodian

Education

Sunny Knutson, Director of Education
Emily Lewis, Inquiry-Based Curriculum
& Instruction Manager
Cassie Bauer, Family and Community Programs Manager
Barbara Hampton, Education Assistant

Mary Holleback, Adult Programs Manager
Steff Merten, Adventure Education Manager
Carly Hintz, Educational Technology
and Evaluation Specialist
Christy Danielson, School Programs
and Facilities Rental Coordinator
Megan Johnson, Scientist in Residence (West Bend)
Kendra Swanson, Scientist in Residence (Cedarburg)
Jamie Dins, Scientist in Residence (Cedarburg)
Lauren Wendland, Lead Environmental Educator
Stephanie Koller, Lead Environmental Educator

Seasonal Educators

Lesley Ammons
Nikki Aterianus
Moriah Butler
Greg Jacobs
Whit Halverson
Stu Hannam
Jayne Henderson
Sydney Maves
Tory Meyer
Lynn Schanen
Pam Uihlein
Dan Wundrock



Welcome to

RIVEREDGE

The core work of Riveredge—education, conservation, and research—began 50 years ago and continues today. To ensure continued impact and relevance with today's youth, families, adults, and communities, how we accomplish that work and ensure its impact must evolve regularly. In 2017, the vision, mission, and core values were updated to reflect our current Theory of Change model, programming efforts, organizational culture, and the needs and challenges of our world today.

RIVEREDGE ENVISIONS HEALTHIER HUMAN AND NATURAL COMMUNITIES.

We work to achieve this vision through our mission to support conservation through education that awakens curiosity, engages the body, and explores connections to nature for all generations.



At Riveredge WE VALUE...



A SENSE OF PLACE



The land at Riveredge has always been and continues to be the heart-center of all that we do. For 50 years, volunteers and staff have labored to care for this land, to showcase the rich diversity of its habitats. The result is a gift to everyone who walks its paths. The land—prairies, forests and wetlands—inspires our work to bring nature to communities. From schoolyards to backyards, Riveredge is committed to connecting everyone with nature where they are.



DISCOVERY

Our hands-on, inquiry-based programs help learners of all ages build lifelong relationships with the natural world. Our educators draw in students by fostering wonder, curiosity, and delight. The student's discoveries transform and deepen their understanding of the world around them. Riveredge is a leader in research: it mentors students in education, land stewardship, and ecological studies and serves as a resource for professional researchers.

ADVENTURE



Adventure is a priority—in those we hire, how we work, and the experiences we provide. Through outdoor adventures on the land, in the treetops, and along the river, we challenge our bodies and refresh our spirits while developing a deep appreciation for the natural environment. We are committed to connecting all generations to the natural world and, just as importantly, with each other. We use adventure to re-engage current “Riveredge Kids” and connect new audiences with the Great Outdoors.

JOY



Joy in the outdoors is a fundamental principle we foster every day—for our visitors, volunteers, students, board, and staff. Time spent in nature each day often results in greater happiness and well-being. Increasingly, research shows the physical and mental health benefits of time spent outdoors. We are working to promote the Great Outdoors as the best preventative medicine!



Discover the RIVEREDGE IMPACT

IN 2015, A BOLD GROWTH PLAN WAS LAUNCHED TO SUSTAIN RIVEREDGE FOR THE LONG TERM WHILE INCREASING THE POSITIVE IMPACT THE ORGANIZATION COULD FOSTER THROUGH ACHIEVEMENT OF ITS MISSION.

By increasing the number of people who participate in educational programs and events through Riveredge, fostering innovative program delivery models and content, and developing strategic partnerships with organizations both within and outside of the environmental community, the positive impact this work inspires within the communities of southeastern Wisconsin has multiplied greatly.

The goal continues to be the inspiration of all generations to serve as stewards of the natural world. And, as society continues to be pulled away from time outdoors, the importance of this impact could not be more urgent. Riveredge's efforts and partnerships transform formal education systems, communities, and lifestyles through the inclusion of nature in our daily lives.

YEAR	PROGRAM PARTICIPATION	TOTAL MEMBERSHIP	SCHOOL STUDENTS SERVED	RESEARCH & CONSERVATION PARTICIPANTS
2014	21,368	1,127	8,473	377
2015	21,759	1,116	8,592	479
2016	36,428	1,668	9,812	1,089
2017	39,467	1,816	10,091	1,191
2018	47,524	2,232	11,150	1,486



564 MEMBERSHIPS
ADDED IN 2016-18

NEARLY
1,500
RESEARCH & CONSERVATION PARTICIPANTS

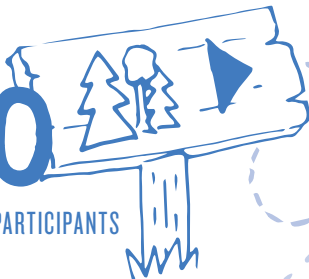

11K+
STUDENTS SERVED



30%
INCREASE IN
2016-18 PROGRAM
PARTICIPATION



Riveredge Programs BY THE NUMBERS

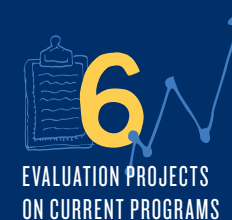

PARTNERSHIP HIGHLIGHTS

CHILDREN'S HOSPITAL OF WISCONSIN MACC FUND UNIT & FAMILY RESOURCE CENTER

NATURE-BASED PROGRAMMING FOR FAMILIES, SIBLINGS,
AND PATIENTS SPENDING TIME IN THE HOSPITAL SYSTEM

"The patients were so engaged, they were coming back to learn even after
receiving treatments." - Ann Freigang, MACC Fund Childlife Specialist

WISCONSIN DNR

STURGEON REINTRODUCTION PROJECT & FIRE EFFECTS STUDY

UW-MILWAUKEE MASTERS IN SUSTAINABLE PEACEBUILDING

GRADUATE STUDENT COLLABORATIONS TO EVALUATE SEVERAL RIVEREDGE PROGRAMS

VILLAGE OF NEWBURG, VILLAGE OF SAUKVILLE, VILLAGE OF GRAFTON
COMMUNITY RIVERS PROGRAM

AGING & DISABILITY RESOURCE CENTER OF OZAUKEE COUNTY MEMORY CAFÉ

"Research on brain health tells us that socialization, physical activity, and learning new things
are all good for our brains at every age. The Memory Cafés at Riveredge beautifully blend those
elements in a gorgeous natural setting." - Kathy Glaser, Dementia Care Specialist

GRAFTON PARKS & RECREATION, GRAFTON CHAMBER OF COMMERCE,
WASHINGTON COUNTY PLANNING & PARKS DEPARTMENT
ADVENTURE PROGRAMMING

KETTLE MORAINÉ YMCA & WEST BEND SCHOOL DISTRICT

NATURE-BASED, PUBLIC, 4-YEAR-OLD KINDERGARTEN CLASSES

"It made our daughter appreciate the outdoors more, which inspires
others in family to be interested in nature as well." - 4K Parent

Education

PARTNERSHIPS

WHEN THE WHITEFISH BAY GARDEN CLUB FOUNDED RIVEREDGE 50 YEARS AGO, their hope was that the land would serve as a living classroom for students of all ages to discover the natural world and find their own place within it. While the principles have remained the same, Riveredge programs are continually evolving to meet new challenges and opportunities in the community.

Recent, innovative partnerships with local school districts, including the Scientist in Residence (SIR) program and a nature-based, 4-year-old kindergarten (4K) partnership with the West Bend School District and Kettle Moraine YMCA, represent the ability for Riveredge to discover meaningful ways to partner with our local schools.

Beginning in the West Bend School District in 2015 and the Cedarburg School District in 2016, the SIR program has had incredible success over the last two years, including interactions with 18,919 students and 765 teachers from 2016 to 2018. Evaluation reports suggest that the program's goal, which is to help transform the culture of learning within our region to incorporate outdoor learning on a regular basis, is beginning to be realized. The program will continue in West Bend through 2019-20 and Cedarburg through 2020-21.

“ MY SON IS OUTSIDE ALL THE TIME NOW, SPENDING LESS TIME WITH ELECTRONICS AND MORE TIME MAKING UP HIS OWN GAMES AND FUN OUTSIDE. ”

– 4K PARENT



As only the second such community-based program in the state, nature-based 4K students are immersed in the natural world and have a classroom that extends far beyond four walls, with a specific requirement that 70% of instructional time be nature-based. In the 2017-18 school year, 40 4K students spent 130 school days learning outdoors. The success and demand for this type of public school model has led to beginning stages of a nature-based elementary school at Riveredge.





4K PARTNERSHIP



70%
NATURE-BASED
LEARNING

130 
DAYS OUTDOORS

SCIENTIST IN RESIDENCE

18,919 
STUDENTS

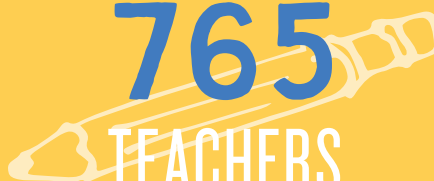
765 
TEACHERS

Community RIVERS PROJECT

In 2017, Riveredge launched the Community Rivers Program (CRP) with the village of Newburg as a way to engage the communities of the upper Milwaukee River watershed in the health of their river. In 2017-18, the program received a boost through a federal grant from the Institute of Museum and Library Sciences and was selected as one of four projects to receive technical assistance by the EPA's "Building Blocks Technical Assistance Program."

In the EPA's final report, they eloquently describe the connection between the health of our watersheds and community engagement efforts at Riveredge:

“THE RIVEREDGE NATURE CENTER RECOGNIZES THE IMPORTANCE OF CONNECTING THE REGION’S RURAL AND SUBURBAN COMMUNITIES, THROUGH THEIR SHARED INTEREST IN A HEALTHY MILWAUKEE RIVER BASIN, TO LARGER REGIONAL EFFORTS TO IMPROVE WATER QUALITY.”

As a result of additional funding, CRP expanded its reach to the villages of Grafton and Saukville in 2018.

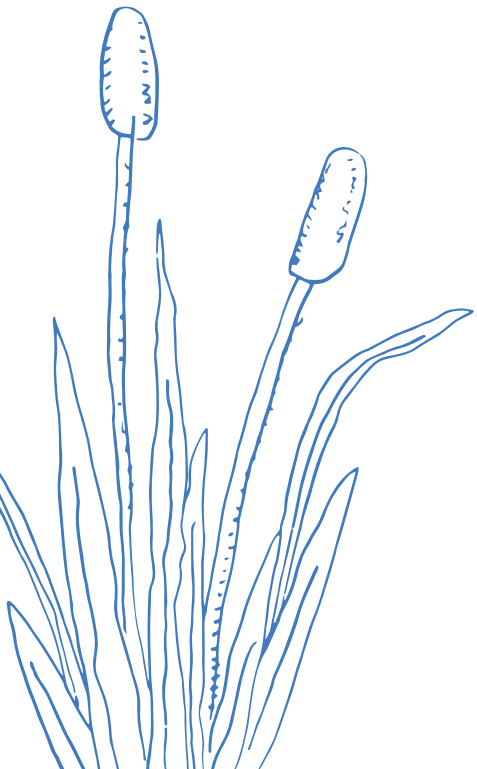
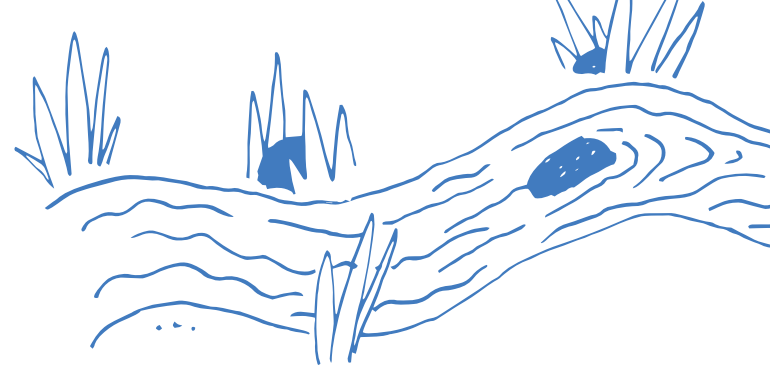



PROGRAM MODEL

In each CRP Healthy River Community, we're taking a three-pronged approach to transforming the community's relationship with the Milwaukee River.

1 INSPIRE

Help people develop a passion for and connection to the Milwaukee River.

2 INFORM

Enable best practices in land/water use by providing quality access to educational programming and landscape consultations.

3 ENGAGE

Actively engage residents in making their river healthier through activities like river clean-ups, water monitoring, native landscaping, and stormwater drain stenciling.



While the program is still young, CRP has achieved great impacts in the region. Over two years, CRP has engaged with 1,232 residents from Newburg, Saukville, and Grafton, with 72% occurring between May AND September 2018. As the result of increased capacity and momentum, CRP saw a 162% increase in participant engagement from 2017 to 2018.

MANY PARTNERS COME TOGETHER TO MAKE THE CRP A SUCCESS.

MILWAUKEE RIVERKEEPER

SOUTHEAST WISCONSIN WATERSHEDS TRUST
(SWEET WATER)

MILWAUKEE METROPOLITAN SEWERAGE DISTRICT
(MMSD)

WISCONSIN COASTAL MANAGEMENT PROGRAM
FUND FOR LAKE MICHIGAN

INSTITUTE OF MUSEUM AND LIBRARY SERVICES

ENVIRONMENTAL PROTECTION AGENCY
(EPA)

ASSET-BASED COMMUNITY DEVELOPMENT INSTITUTE
(ABCD INSTITUTE, DEPAUL UNIVERSITY)

THE UNIVERSITY OF WISCONSIN-MILWAUKEE

WASHINGTON COUNTY

OZAUKEE COUNTY

TREASURES OF OZ

VILLAGE OF NEWBURG

VILLAGE OF SAUKVILLE

VILLAGE OF GRAFTON

Return the **STURGEON PROJECT**

FOR 50 YEARS, RIVEREDGE STAFF AND VOLUNTEERS HAVE WORKED TO MAINTAIN THE BOUNTIFUL WOODLANDS, WETLANDS, AND PRAIRIES THAT CURRENTLY COMPRISE THE NATURAL SANCTUARY.

From hand-pulling invasive species to multi-year research projects, Riveredge has always been, and continues to be, at the forefront in land restoration and preservation. 2017 marked the 13th year of the Return the Sturgeon Reintroduction Project, in partnership with the Wisconsin Department of Natural Resources (WDNR) and the U.S. Fish and Wildlife Service (USFWS), and the 12th year of the Sturgeon Fest celebration. During this time, the project has introduced over 15,000 young fish with a survival rate over 95% to re-establish a breeding population of Lake Sturgeon to the Milwaukee River.

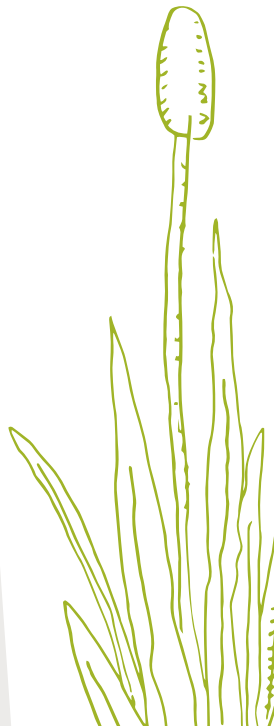

Native Orchid RESTORATION PROJECT

In summer 2018, Riveredge began a native orchid restoration project, in partnership with the Smithsonian's Orchid Conservation Center, Chicago Botanic Gardens, Stantec, Sheboygan County, and other organizations. For several years, Riveredge will be used as a germination spot for rare, native orchid species to be transplanted regionally and nationally.

THROUGH PROGRAMS, PARTNERSHIPS, LAND STEWARDSHIP, AND RESEARCH PROJECTS, RIVEREDGE IS SUSTAINING THE LEGACY OF THOSE WHO CAME BEFORE US AND WILL STRIVE TO LEAD THE WAY IN ECOLOGICAL RESTORATION AND EDUCATION FOR THE NEXT 50 YEARS.



Financial Statement & Statement of Position

JULY 1, 2016 – JUNE 30, 2017

REVENUE

Annual Fund	\$346,824
Endowment Income	\$292,520
Restricted Gifts/Grants	\$411,766
Other Investment Income	\$216,995
Program Fees	\$242,261
Visitor Fees	\$3,942
Fundraisers	\$114,864
Other Income (Net)	\$31,615
Total Operating Revenue	\$1,660,786

EXPENSES

Salaries	\$991,270
Benefits	\$225,006
Professional Fees	\$60,256
Supplies	\$56,273
Telephone	\$9,822
Building Expenses	\$29,044
Postage	\$7,384
Equipment & Maintenance	\$76,688
Printing & Publications	\$15,853
Travel	\$34,325
Staff Development & Conferences	\$8,410
Insurance	\$35,547
Membership Dues	\$3,860
Marketing	\$36,047
Grants/Projects	\$66,957
Other Expenses	\$4,044
Total Operating Expenses	\$1,660,786

ASSETS

Cash & Cash Equivalents	\$5,611,224
Accounts Receivable	\$52,414
Property & Equipment	\$1,588,494
Other Assets	\$78,039
Total	\$7,330,171

LIABILITIES

Accounts Payable	\$10,471
Unearned Revenue	\$130,081
Other Liabilities	\$35,093
Total	\$175,645

Total Liabilities & Net Assets \$7,330,171

NET ASSETS

Unrestricted	\$3,917,254
Temporarily Restricted	\$636,519
Restricted	\$2,600,753
Total	\$7,154,526

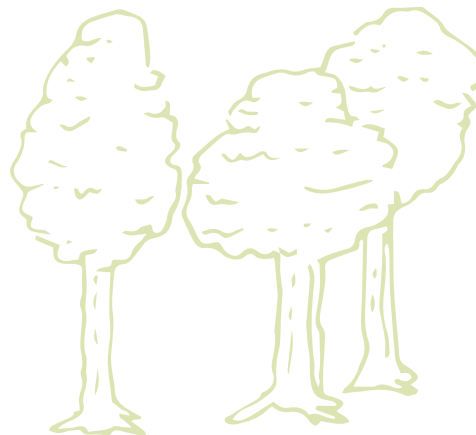

Financial Statement & Statement of Position

JULY 1, 2017 – JUNE 30, 2018

REVENUE

Annual Fund	\$423,570
Endowment Income	\$275,605
Restricted Gifts/Grants	\$411,732
Other Investment Income	\$216,806
Program Fees	\$300,655
Visitor Fees	\$2,894
Fundraisers	\$120,367
Other Income (Net)	\$40,749

Total Operating Revenue **\$1,792,378**

EXPENSES

Salaries	\$1,003,768
Benefits	\$212,076
Professional Fees	\$174,895
Supplies	\$55,284
Telephone	\$8,864
Building Expenses	\$37,015
Postage	\$5,815
Equipment & Maintenance	\$60,091
Printing & Publications	\$9,600
Travel	\$36,181
Staff Development & Conferences	\$4,988
Insurance	\$36,854
Membership Dues	\$660
Marketing	\$46,433
Grants/Projects	\$95,560
Other Expenses	\$4,294

Total Operating Expenses **\$1,792,378**

ASSETS

Cash & Cash Equivalents	\$5,121,158
Accounts Receivable	\$882,960
Property & Equipment	\$1,675,112
Other Assets	\$80,175
Total	\$7,759,405

LIABILITIES

Accounts Payable	\$9,971
Unearned Revenue	\$135,463
Other Liabilities	\$23,754
Total	\$169,188

Total Liabilities & Net Assets **\$7,759,405**

NET ASSETS

Unrestricted	\$3,616,903
Temporarily Restricted	\$1,372,561
Restricted	\$2,600,753
Total	\$7,590,217

ENDOWMENT STATEMENT

Riveredge Nature Center holds three designated endowment funds: the Jane B. Pettit Fund, Andy Larsen Legacy Fund, and East Property Endowment Fund. As of June 30, 2018, these funds had an approximate combined market value of \$2,900,871. Riveredge has drawn 5% of the combined average market value of the three endowment funds on December 31 of the past three years to cover endowment-designated expenses.

The Center also holds unrestricted investment funds. As of June 30, 2018, these funds had an approximate combined market value of \$1,978,629. Riveredge has drawn 5% of the combined average market value of these funds on December 31 of the past three years to partially cover operating expense for the Center. Additional withdrawals are made from the unrestricted funds to support capital projects and special projects/initiatives. The Riveredge Nature Center Board of Directors approves all uses of these funds.

Complete audited financial statements are available on the Riveredge Nature Center webpage, www.riveredgenaturecenter.org/history/annual-reports.

FLOURISHING

IN EDUCATION, RESEARCH, & CONSERVATION



ROOTED

IN EDUCATION, RESEARCH,
& CONSERVATION

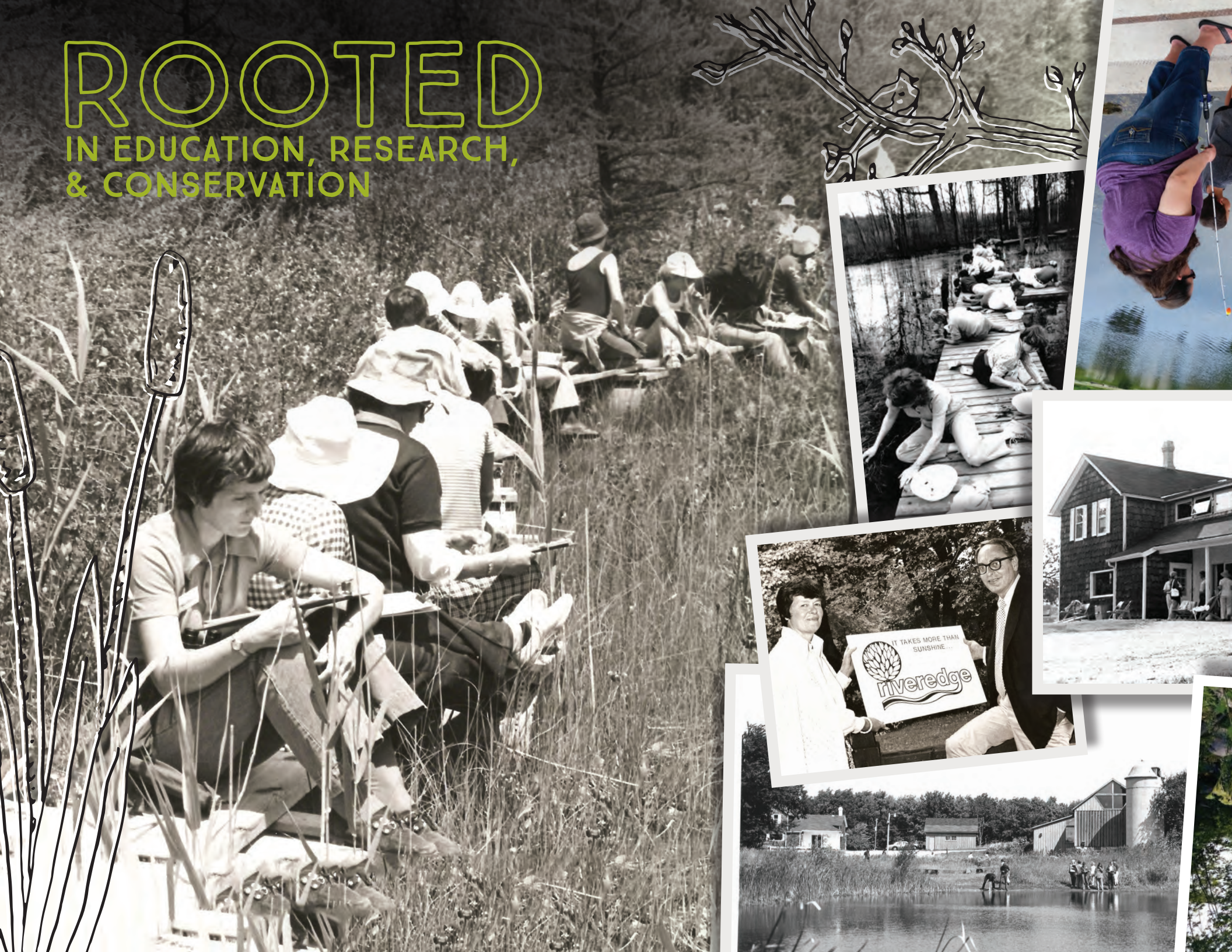

RIVEREDGE



NATURE CENTER

A NATURAL HISTORY

50 YEARS OF RIVEREDGE NATURE CENTER

Laurie OTTO

SINCE CHILDHOOD, WE'VE BEEN TAUGHT
THAT ONE FORM OF LIFE DEPENDS
UPON ANOTHER. IN ADULTHOOD, WE
IN TURN PREACH IT TO THE YOUNG."

Yet in the areas where we could put our learning and teaching into practice—schoolyards, churches, hospitals, roadsides, and most obvious of all, our own yards—we neaten and bleaken, consistently and relentlessly destroying habitat for almost all life.

We must have places where soil is made, and materials and organisms to make it. We must have scavengers. We must have predators. We should know that some prairie plants should have holes in their leaves from feasting larvae which become butterflies and that they then pollinate the flowers so that seeds can form, from which we get more plants for us to eat or for animals that we in turn eat, and so on and so on!"

Excerpt from an essay
by Laurie Otto



Laurie Otto and Andy Larsen



David Kopitzke and Laurie Otto

THE BEGINNING

1965 - IT STARTS WITH A DREAM by the Whitefish Bay Garden Club and its president, Isabel Lillie, of a place where a slice of wild Wisconsin could be protected, nurtured, and used as an incredible learning laboratory for so many in southeast Wisconsin.

1968 - THE FIRST 72 ACRES that would become Riveredge is purchased along the Milwaukee River from Dr. E. P. Grady, a dentist in Kewaunee.

1968 - THE "RIVEREDGE FOUNDATION, INC." is recognized as a nonprofit entity on January 16, 1968.

1969 - ANDY LARSEN IS HIRED as the Center's chief naturalist, and he immediately begins developing the Riveredge style of inquiry-based education and research-based restoration efforts.

1969 - THE FIRST CHRISTMAS BIRD COUNT is held.

1970 - THE FIRST CLASS OF TEACHING NATURALISTS GRADUATES. Armed with passion and lessons on the interconnectedness of life from Andy, they set the bar high for educators to come. The first class included Kathy Bourne, Donna Hodgson, Hildy Libherr, Sylvia Miller, Laurie Otto, Hattie Purtell, Mary Simpson (Kohler), Libby Smith, and Betty Winter.

1970 - BIRD BANDING BEGINS at Riveredge.



CRIES FOR A NATURE CENTER were loud and clear at the “anywhere I Wander” standard flower show presented Oct. 4 and 5 by the Whitefish Bay Garden club. Here Mrs. Alan Lillie, 1609 E. Cumberland blvd. and Mrs. Kenneth Johnson, 6266 N. Berkeley blvd., check some nature center literature. Mrs. Lillie is very active in nature center projects and Mrs. Johnson was the staging chairman for the show.

Isabel LILLIE

“IN THE BEGINNING, ON A SPRING MORNING IN 1965,

it was Mary Berry who called me to say she’d support a suggestion I’d made to the Whitefish Bay Garden Club—it was to start a school forest for Whitefish Bay children. Mary’s enthusiasm was inspiring—it persuaded me that ultimately other club members might become interested in the project. And many did.

Of course, after Donna Hodgson volunteered to help, she became an invaluable colleague in the early organizational stage when it was a bit of a struggle to keep the ball rolling. She and I planned together, she persuaded many of her wonderful friends to join us—including Char Johnson and Roger Boerner and HIS friend, Jim Grootemaat...Donna opened her home for every meeting—she was a great contributor in every way.

There was Paul Olson, president of the Nature Conservancy, who came from Madison to help build interest for the project in Whitefish Bay, where we held a community meeting at the high school. He was a great speaker and won us many friends.

And I’ll never forget the counsel Roger Boerner gave Donna and me. It was to “think big”—to plan for a facility that could serve the other communities of metropolitan Milwaukee as well as Whitefish Bay. Roger also named Riveredge, by the way, and we decided to keep it all one word to make it easier for donors to write checks.

There was my very dear friend, Marge Reisinger, who first learned about the availability of the 72 acres of riverfront land which formed the original Riveredge acquisition. Marge, who died some years ago, was one of our first board members and a dedicated environmentalist when most people had never heard the term. She invited scientists she knew around the state to inspect the riverfront property and determine its suitability for a nature center.

Although many individuals we contacted in the early days thought Riveredge was an impossible idea, there were a number of organizations and institutions that encouraged or supported us right from the start. Most memorable are the Whitefish Bay School System, the Wauwatosa School System, The Whitefish Bay Woman’s Club, the Milwaukee Journal and the Nature Conservancy. Most important, of course, was the Whitefish Bay Garden Club, the group that started it all. And crucial to our success was the incredibly timely grant we received—through the efforts of many dedicated people—from the Junior League of Milwaukee, thus making it possible to us to hire a full-time naturalist [Andy Larsen].”

Excerpt from an essay by Isabel Lillie

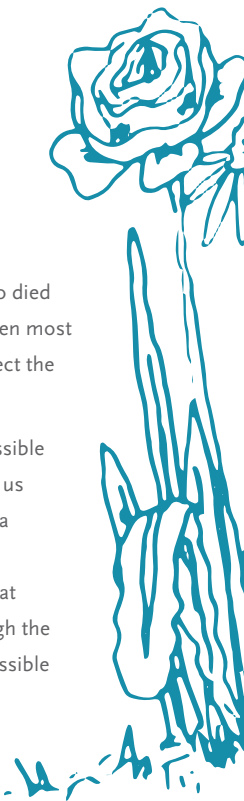

1970 1980

1971 & 1972 - THE HANLEY AND WALLNER PROPERTIES are added to the natural sanctuary, increasing its size by an additional 142 acres.

1975 - ON FEBRUARY 24TH, a fire destroys the only building at Riveredge. Andy Larsen reported, "It served as a classroom, maintenance center, field and research office, teacher-naturalist lunchroom, auditorium, and educational equipment storage building. The loss of this facility and its contents is a disappointment, but as my seven-year-old daughter said, 'I'm glad it wasn't the fields and forests.'"

1975 - THE TRAGEDY OF THE FIRE leads to the realization of a dream. A 10-acre parcel of the Sugarline Farm was offered for sale by the owners. This land included a 100-year-old farmhouse and the "Barn," "Coop," and "Farm Pond" still used today. The first prairie restoration begins at Riveredge.

1978 - A WINTER ADVENTURE at Judy and Andy Larsen's Bayfield cabin kicks off more than a decade of Riveredge Ed-Venture trips throughout the world led by Barbara Gilmore. From Yellowstone to Kenya, participants learned hands-on about ecology and culture.

1978 - 8.65 ACRES IS ADDED directly west of the Farm House and includes the Riveredge Creek. This land was home to a short-lived, low-ropes course at Riveredge and is known as "Together Trek Woods" to many.

1980 - THE 19.5-ACRE "HAWK WOODS" becomes a part of Riveredge.

Andy LARSEN

An environmentally literate citizen can be defined as one who is able to recognize environmental problems and will take action to solve these problems. [S]He must have a basic understanding of the relationships between man and his[/her] biological, geological, and chemical environment.

Preparing people to make educated choices about the social, political, and economic activities that affect the environment that maintains their lives must be a major purpose of education.

Riveredge will be a center for environmental education. The land is our starting point for learning those ecologic principles that direct our existence. Riveredge can provide the framework for many programs in Environmental Education for the Greater Milwaukee area.

Excerpt from an essay by Andy Larsen

“As Andy Larsen noted in a 1983 newsletter,
**THE EARTH IS THE RICHEST
CLASSROOM THERE IS; WE WILL
NEVER EXHAUST ITS OPPORTUNITIES
TO TEACH, NOR WILL WE EXHAUST
THE NEED TO LEARN
ABOUT IT.”**

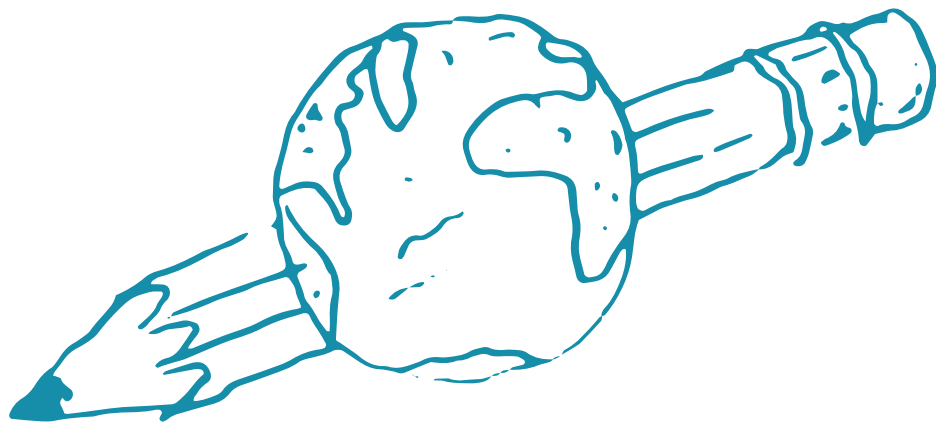



Andy Larsen (left), First Naturalist & Executive Director & Glenn Welles (right), First Assistant Naturalist

1980 1990

1980 - THE FIRST YULE LOG CELEBRATION takes place.

1982 - ANDY LARSEN WRITES: "Change is the only constant. Nothing ever remains the same. Everything is becoming something else."

1985 - THE 51-ACRE "MAYHEW WOODS" property becomes a part of Riveredge, reflecting the Center's awareness of the necessity of size as a component of species preservation.

1985-86 - THE DESIGNATION OF THE RIVEREDGE CREEK as a State Natural Area and, subsequently, the Milwaukee River as a priority watershed, leads Riveredge to focus attention on its role as a steward of waterways, an emphasis that continues today.

1986 - RIVEREDGE BIRD CLUB BEGINS, founded by Noel J. Cutright and other dedicated bird enthusiasts. Today, the club has been renamed in honor of its founder.

1990 - TESTING THE WATERS, a program bringing together schools, nature centers, and public agencies, launches with the goal of training local students in water-quality evaluation, allowing them to become connected with and invested in the health of their local waters. Riveredge took a leadership role in this program that continues today with a recent expansion.

THE VISITOR CENTER

An aerial photograph of a large, light-colored wooden building with a grey roof, situated in a lush green forest. The building features a prominent octagonal section on the right side. A white line with a jagged, hand-drawn edge outlines the octagonal section and extends to a callout box. Another white line outlines a section of the roof and extends to a callout box. A yellow line with a jagged, hand-drawn edge outlines a solar panel array on a wooden platform in the foreground, with lines pointing to a callout box. The background is filled with dense green trees.

THE CORE OF THE BUILDING IS THE OCTAGONAL VISITOR CENTER, which reflects Ozaukee County's unique "Clausling Barn" architecture. This large space houses the visitor reception and sales areas, and provides an interpretive display area.

Additional features limit the impact, or "footprint," the building has on the Earth. Those features include a **GEOTHERMAL HEATING SYSTEM, SOLAR POWER, AND OUR UNIQUE ENGINEERED WETLAND WASTEWATER TREATMENT SYSTEM.**



MILWAUKEE RIVER

GEOTHERMAL
HEAT

WETLAND
WASTEWATER
TREATMENT
SYSTEM



**1988-90 - CONCERN ABOUT RIVEREDGE'S
ABILITY TO RESPOND TO GROWING DEMANDS**

for its services leads to the launch of a \$3.35 million capital campaign for construction of a new environmental education center and endowment. In June 1989, ground is broken for the new (and current) Visitor Center building. Staff and volunteers move into the building in May 1990. As relayed by Riveredge leadership: "Two experiences highlight the importance of this new facility to our programs. The first occurred just two weeks after moving into the building when a cold, driving rain welcomed attendees at Eco Focus 9. For the first time in 13 years, the weather was so bad that we were driven indoors. Fortunately, there was an indoors into which to retreat and the workshops continued. The second highlight occurred while observing a class of students, each at their own microscopes, in the new classroom. Listening to them as they oohed and ahhhed over what they had collected in the pond reinforced the conviction that our efforts have been most worthwhile."

**1991 - DESIGNED BY THE FIRM OF PLUNKETT
KEYMAR REGINATO ARCHITECTS**, the new
Center building is awarded the "Design Honor Award"
by the Wisconsin Society of Architects.

1990

1992 - GREENLER INSECT STUDY BEGINS. Led by longtime Habitat Healer Barbara Greenler, volunteers work for 11 years to gather, identify, and record more than 1,700 specimens of insects from specific prairie plants at Riveredge. The purpose of this study was to determine if relationships between specific insects and prairie plants existed, as well as to foster citizen science involvement.

1993 - LOOKING FOR A NEW WAY TO RAISE FUNDS, volunteer organizers Mary LaVelle, Kine Torinus, and Susie Kasten launch the River Valley Bike Ride, starting a summer tradition still going strong and beloved by cyclists throughout the region for over 25 years.

1995 - RIVEREDGE GOES INTERNATIONAL! Partnering with the Milwaukee Public Museum, funds are raised to purchase and protect a 750-acre tract of rare Costa Rican rain forest and build an educational center there called the Tirimbina Rainforest Center. These efforts allowed visitors to observe the connections in nature between Wisconsin and Costa Rica and expanded both organizations' missions of education, research, and conservation.

1998 - WORKING WITH A LOCAL ENGINEER, DAVE FLOWERS, Riveredge installs the first engineered wetland wastewater treatment system in Wisconsin. This constructed sedge meadow allows all of Riveredge's wastewater to be cleaned as it flows through a series of wetland plants.



Andy Larsen at Tirimbina

2000

1999 - BEGIN WITH A SEED, A RIVEREDGE GUIDE TO GROWING WISCONSIN PRAIRIE PLANTS, IS PUBLISHED. Compiled by Al Heon and based on the deep well of knowledge of Andy Larsen and the Riveredge Habitat Healers, this publication is still used today to establish native prairies throughout the region.

2005-2007 - SUSTAINABLE FOOD BECOMES A FOCUS OF RIVEREDGE PROGRAMMING with a Children's Organic Garden designed in 2005. The 2006 purchase of the 19.2-acre "Wallner Farm" expands the program and transforms a worn-out, 4-acre cornfield into a permaculture demonstration site called "Woodland Harvest" in 2007. Children and adults alike utilize these spaces and their fruits (literally!) to learn about food production and growing in harmony with the natural world.

2006-2007 - IN PARTNERSHIP WITH THE WISCONSIN DNR, Riveredge launches a 25-year project to bring back Lake Sturgeon to spawn in the Milwaukee River, where not a single sturgeon had been seen since the 1890's! With day-to-day operations handled almost entirely by volunteers, the project is a prime example of citizen science and restoration. Sturgeon Fest, a community celebration of the release of each year's young sturgeon, begins in 2007.

2008 - EMERALD ASH BORER IS DISCOVERED A QUARTER MILE FROM RIVEREDGE. Over the next decade, this invasive insect will kill almost all of the ash trees on the property. Seeing opportunity in a dire situation, Riveredge partners with university research projects to test experimental management techniques and hosts public educational events about the management of ash trees and onsite processing of wood from dying trees.



riveredge
NATURE CENTER, INC.

2010

2009 - "LARSEN ROCKS" IS DEDICATED ON NOVEMBER 7.

This rock assemblage was installed in honor of Andy Larsen as a fun, creative space where kids of all ages can explore, climb, hide, or just sit and reflect.

2010 - THE 8.9 ACRES NORTH OF HAWK WOODS, now known as "Ernie's Woods," becomes a part of Riveredge and maple sugaring continues on this tract once owned by volunteer Ernie Pochert, also known during maple sugar season as "Father Fire."

2012 - THE NATURAL PLAY AREA AT RIVEREDGE IS OPENED!

Including tree houses, a babbling stream, a silo cavern, and plenty of frog ponds, this "muddy hands" area becomes the antidote to plastic playground equipment for all Riveredge Kids.

2013 - AS PART OF THE 45TH ANNIVERSARY CELEBRATIONS, the "Farm Dinner" and "Frothy Forage" events make their debut at Riveredge.

2013 - STURGEON FEST MOVES TO LAKESHORE STATE PARK IN MILWAUKEE, engaging urban audiences to learn about and interact with this species native to the Great Lakes and surrounding rivers. Riveredge's annual Student Research Symposium "Connections in Nature" begins.

2018

2014 - RECREATIONAL TREE CLIMBING, using arborist equipment, is launched at Riveredge and takes 500 climbers of all ages into the trees during its first season.

2014 - RIVEREDGE CREATES THE SCIENTIST IN RESIDENCE PROGRAM with the West Bend School District and expands into the Cedarburg School District the next year, placing a fully funded environmental educator directly in the schools to inspire outdoor learning.

2016 - A NATURE-BASED 4K PROGRAM IS LAUNCHED in partnership with the West Bend School District and the Kettle Moraine YMCA, where students spend 70% of their time engaged in nature-based learning activities.

2017 - THE COMMUNITY RIVERS PROGRAM IS LAUNCHED in the village of Newburg and expands to the villages of Saukville and Grafton the next year. This first-of-its-kind collaboration in the upper Milwaukee River watershed brings together residents, municipal leaders, and watershed groups to provide hands-on experiences like kayaking and fishing that aim to inspire personal connections to the river, as well as resources on how to make positive land management changes that, when combined, collectively improve the health of the river.



A Year of FESTIVITIES

CELEBRATING 50 YEARS OF RIVEREDGE IN 2018

Thank you for being a part of our transformative journey started so long ago. The celebration kicked off with the 50th birthday of our Incorporation Day on January 16. The 4K class and longtime volunteers were invited to blow out the candles and celebrate with cake. It is these 4-year-olds who will be responsible for shepherding Riveredge to its 100th birthday!

Throughout the year, we contacted past volunteers and board members and invited everyone to join and celebrate the work we've accomplished together these past decades. The Birthday Bash on June 3 was a fantastic day of experiences, with events and activities taking place throughout the natural sanctuary. The Riveredge 50th Birthday Gala was a marvelous evening that took place on September 8 at the Prairie Center at West Bend Mutual Insurance Company.





Music is always a great way to celebrate, so a handful of talented artists were booked to perform for the 50th Concert Series. Folk duo The Well Pennies and Riveredge's own Kendra Swanson tuned up during the golden hour of a sublime August evening with the pond as their backdrop. Chicken Wire Empire and The Freques delighted with an incredible October performance.

One of the original "Riveredge Kids," Eric Larsen, son of first Executive Director Andy Larsen, closed out our 50th with WisconsATHON. Eric is now a world-renowned polar explorer, and WisconsATHON was a human-powered, 9-day, 500-mile hike, bicycle ride, and paddle across our state, beginning at the northwest portion and finishing at Lake Michigan in Milwaukee. The WisconsATHON raised more than \$6,000 for Riveredge summer camps.

**THANK YOU FOR BEING
A PART OF THE RIVEREDGE
STORY AND FOR SEEING US
INTO OUR NEXT 50 YEARS
AND BEYOND!**



Introducing RIVEREDGE OUTDOOR LEARNING ELEMENTARY SCHOOL

FROM THE START, RIVEREDGE WAS ENVISIONED AS A HANDS-ON CLASSROOM WHERE LEARNING COULD EXTEND WELL BEYOND FOUR WALLS.

From the tens of thousands of students who awakened a curiosity and passion for the natural world during an unforgettable field trip to Riveredge to a slew of partnerships with local school districts aimed at making the health, happiness, and academic benefits of learning outside an option for all kids, inquiry-based outdoor learning has been at the core of Riveredge's identity and mission. That's why Riveredge is developing the first nature-based public charter school in southeast Wisconsin in partnership with the Northern Ozaukee School District. Riveredge applied on behalf of the future school and was awarded a Charter School Planning & Implementation

Grant from the DPI in June 2018. Launching in the 2019-2020 school year, the "Riveredge Outdoor Learning Elementary School" will ultimately invite 99 K-5 learners to spend their school year exploring, discovering, and learning in the 379-acre Riveredge classroom. The school's mission is "To serve as a laboratory for outdoor learning which amplifies the outcomes of public education, serves learners of all abilities and needs, fosters a deep connection to the environment, and prepares students for success in school and life."

A SWEET STORY *Continues...*

For 50 years, maple sugarin' has been not just a program at Riveredge, but a way of life. Perhaps nothing better exemplifies the mix of whimsy, fun, learning, community, and natural wonder that makes Riveredge, well, Riveredge, than the connection of enjoying a sweet, maple sugar-soaked pancake right after helping tap trees for sap. This sense of wonder comes to us thanks to hundreds of people who, for five decades in early spring, have devoted themselves to making it all happen; including folks with interesting names like The Big Sap, Father Fire, Picklepuss, Sap Queen, and Maple Madman.

And now this year, longtime Riveredge supporters Mal, Jill, and Jamie Hepburn (Jamie being a Riveredge Kid himself) have teamed up with the Hepburn "Bootstrap" Foundation and Ozaukee Bank's Gift to the Future Fund to make a coordinated gift to Riveredge. This gift will fund 100% of the cost to construct a new, but still rustic, lodge-style Sugarbush House.

This incredible facility will allow the expansion of not only our maple sugarin' programs enjoyed by thousands of students and community members each year, but also will be used as a year-round classroom space expanding capacity to meet the needs of Riveredge's growing educational programs. The Sugarbush House is planned to be open for the 2019 Sugarin' celebrations!



THE RIVER *In Riveredge*

RIVEREDGE IS RECOGNIZED AS A LEADER IN WATER-BASED EDUCATION THAT INSTILLS CITIZEN RESPONSIBILITY ACROSS GENERATIONS.

Historical highlights include coordinating the Testing the Waters (TTW) program which trains high school students throughout the Greater Milwaukee area in water-quality monitoring. We partner with Milwaukee Riverkeeper to recruit and train citizen water-quality monitors in the Water Action Volunteers (WAV) program, and offer high-quality watershed education programs to thousands of students throughout the Greater Milwaukee Area.

As a result, Riveredge is uniquely qualified to lead long-term community initiatives focused on the health of our watershed. As we plan for the future, look for an intentional effort to bring Riveredge back to the river—where it all began with a dream and a 72-acre purchase 50 years ago!



This is just the
BEGINNING

While these are a few highlights of the current excitement at Riveredge, we know, in true Riveredge fashion, that this is just the beginning of the incredible things to come in the next 50 years (and beyond). We are making plans to poise Riveredge as the leading destination in the Midwest for learning, discovering, and experiencing interconnections between nature and society. As we increase our capacity to serve more people of all generations, Riveredge is strategically positioning itself for intentional growth that balances the needs of our local communities while preserving and protecting the incredible land and resources for which we are responsible.

ANNUAL FUND DONORS 2016-2017

Gifts received from July 1, 2016 through June 30, 2017

Thank you to all of our donors - your
investments advance the mission of
Riveredge.

Chief Seattle

\$5,000 and above

A. O. Smith Foundation, Inc.
David V. Uihlein Foundation
Robert C. Dohmen
Anne and Dean Fitzgerald
Jude and Chris Ford
Mal and Jill Hepburn
Peter and Sue Hitler
Melitta S. and Joan M. Pick
Charitable Trust
Julia Courtright and Stuart
Parsons
Harriet Purtell
Lori Steinbach
Margery Uihlein
Judy Van Till
West Bend Mutual Insurance
Company's
Charitable Fund
Joseph and Vera Zilber Family
Foundation, Inc.

Sigurd Olson

\$2,500-\$4,999

Impact 100 Greater Milwaukee
Elmore & Alyce Kraemer Charitable
Trust
David Peterson
Oscar and Augusta Schlegel
Foundation
Joan Spector
David and Julia Uihlein
West Bend Community Foundation
Ziegler Family Foundation Fund

Rachel Carson

\$1,000 - \$2,499

Anonymous (3)

Badger Meter Foundation
Roger Boerner
Pat Bowne
Joanna Bratt
Bradley and Glenna Brin
James and Margaret Brindley
Cedarburg Garden Club
Mike and Pat Clemens
Donald Cohen
Coles Family Foundation
Jonathan Weston Day
Dr. Carl Eberbach and Elisabeth Falk
Eberbach Fund
Harold Emch Jr.
Richard and Lisa Fox
Donald and Barbara Gilmore
Reed and Nancy Groethe
Evan & Marion Helfaer Foundation
Henry and Bernita Hile
Marilyn John
William Johnson
Mark R. Kaehny
Bob and Sue Karlman
Donna Kindt
David and Karen Kinnamon
Mary Kohler
Krause Family Foundation
Norman and Judy Lasca
Arthur J. and Nancy Laskin
Phoebe R. and John D. Lewis
Foundation
Phyllis and Walter Malzahn
Charitable Trust
Joseph and Laura Mantoan
Joseph and Laura Mantoan
Charlie and Mary Mayhew
John and Linda Mellows
Alexandra Moede
Dori and Richard Naef
Noel J. Cutright Bird Club
Kim and Ann Pemble
Claire Pfleger
Puelicher Foundation
Stacy and Karl Scherzer
Thomas and Kathy Schrader
Suzan Schupp
David and Jennifer Sereno
Michael and Peg Uihlein
West Bend Community
Foundation's Allan C. Kieckhafer

Charitable Fund

Aldo Leopold

\$500 - \$999

Anonymous
Michael and Lucy Bloedorn
Daniel and Barbara Dedrick
Paul Dye
Jan Effinger
Barbara Meyer Elsner Foundation
James R. and Angela Fowler
Paul and Wendy Greeney
Daniel and Sue Haislmaier
Philip Hardacre
David and Margarete Harvey
HGA Architects & Engineers
D. Clark and Priscilla Higgins
Daniel and Joan F. Jablonski
Maureen Josten
G. Frederick Kasten, Jr. and Susie
Kasten
Jay and Dawn Koenitzer
Robert and Nan Kohls
James and Mary Lavelle
Ben and Janice Levy
Mary L. Lewis
Helen Loewi
Ann Ross Maciver
Thomas and Judy Mielcarek
Robert and Janet Montgomery
Megan and Ted Neitzke IV
Nelson Container Corporation
Kate Redmond
Bill O'Neill and Diane Rosner
Mary and John Rozek
Fidelity Charitable
Scarr-Christenson Giving Account
Kari Schilling
Mark and Catherine Schowalter
William James Taylor
John and Kine Torinus
Trisept Solutions
Thomas and Mary Uttech
William A. Wernecke, Jr. & Susan
Wernecke
Jack H. and Hester Werner

John Burroughs

\$250-\$499

Bank Mutual Corporation
 Kathy Bates
 Alan and Linda Block
 Michael and Virginia Bolger
 James and Jacquie Branchford
 Jodi Brandser
 Carol Carpenter
 Richard Carter & Carolyn
 Kenney-Carter
 Ellen Conley
 Bruce C. Davidson
 Earthshare
 William Eastham
 Brad and Rachel Eide
 Robert L. Feind, Jr. and Mary Feind
 Robert and Mary Ellen Fitts
 David and Janet Fleck
 Robert J. W. Foss
 H. Robert Fuller
 John Gassert
 Kevin and Eileen Goniou
 Heim's Shoe Store, Inc.
 Ronald G. and Patricia Heinritz
 Al Heon
 Herb Kohl Philanthropies
 Dolores S. Holman
 James Huston
 James and Jessica Jens
 Johnson School Bus Service, Inc.
 Paul and Merlynn Kimmel
 Sara Braun-Knop and Kyle Knop
 Judith Kornemann
 Edward and Ann Krautner
 Stephen and Linda Mary Kupcho
 Mary E. Lacy
 Elizabeth Larsen and Scott Hilker
 Alice "Lloyd" Lewis
 Robert and Kelly Milani
 Richard Miller and Miriam Reading
 Layton and Barbara Olsen
 Jim and Sandy Pape
 Scott Proctor & Renee
 Jones-Proctor
 Mary Ellen Sampe
 Linda Schmalz
 Holger and Deanna Sommerfeld
 Edmund and Evelyn Stegner
 Dr. Ronald and Pat Stifter
 Andrea Monicken and James

Stollenwerk
 Streich Family Foundation
 Wells and Mary Wagner
 Leonard and Susan Weistrop
 James and Elizabeth Wigdale
 Jeffry E. and Deborah Wolf

John Muir
\$100-\$249
 Richard Albert
 Michael and Lesley Ammons
 Keith and Paula Anderson
 Dick and Dr. Sylvia Ansay
 Anthony and Kathleen Asmuth
 John and Catherine Bailey
 Lynn Barney
 Kris and Jill Becker
 Chris Beimborn and John Bleidorn
 Edward and Janet Beimborn
 Joseph and Cindy Berger
 Robert and Lynne Bergschultz
 Robert Beverung
 John Brown and Susannah Bird
 Julie Borges
 David and Margaret Boyles
 Mark and Cheryl Brickman
 Gary and Jean Britton
 Don and Monica Brodnick
 John and Linda Burgan
 Scott and Carol Campbell
 Charles and Marilyn Conrad
 Cornerstone Bank
 James and Victoria Costakis
 Arlene Costello
 Barb Davis
 John and Julie Dedrick
 Matthew Demler
 Dave and Melissa Didier
 Natalie Dorrlor
 E. Jean Downie
 Larry and Colleen Driscoll
 Dennis and Sue Duffy
 Terrence Dunst and Jill Goodrich
 Janet Eley
 Clark and Susanna Evans
 Patricia Fairchild
 Millicent S. Ficken
 Richard and Diane Fowler
 Christine Frank
 Kathleen Frawley

Joe and Tami Gaboury
 Arthur Garcia
 Kristin and Paul Gasser
 Lee Gierke and Nan Fitzpatrick
 Kari Giffin
 Helen Goetz
 Peter Goy and Gwyn Tuttle Goy
 James and Sarah Gramentine
 Norman and Daryl Grier
 Mike and Emlynn Grisar
 Joseph and Joan Groh
 Robert Groh
 James and Angela Guarino
 Norman C. Gunder
 Ronald P. Gutschow
 Korinne Haeffel
 Mark and Barbara Hampton
 James and Mary Hanin
 Trudy Hannam
 Wayne and Janet Hanson
 Roy and Cheryl Hauswirth
 Paul and Philia Hayes
 Darlene Hefter
 David P. Hetzel
 William Hinton and Sharon Simons
 John S. Hoff
 James and Laura Holtz
 Mary Horning
 Beverly Hotchkiss
 Gottfried and Kay Hotz
 Jeff and Erin Huebschman
 James Roth and Judith Huf
 John and Jo Ann Isselman
 Michael and Amy Italiano
 Mary Iwen
 Nancy Jacobs
 Elaine Jacobsen and Mark
 Helminiak
 Thomas and Debbie Jansen
 JayKay Foundation
 Phil and Cheryl Jens
 Steven and Terrylynn Johnson
 Diane Jordan
 Ron and Kathy Kabitzke
 Dennis R. Kaehny
 Barbara W. Kauth
 Ted and Mary Kellner
 Jeane Knapp
 Terrence Knudsen
 James and Chris Knutson

Kenneth and Edith Korb
Randy and Lynn Krenn
Dirk and Patricia Kreunen
John and Patricia Lane
Gary and Susan Lange
Judi Langer
Ron and Beth Lauters
Mark Laux and Wendy Jabas
Sally Lewis and Kathleen Rivera
Edgar and Gail Liesenberg
Paul and Tammy Lorge
Mary Beth Mahoney
Cheryl Malaha
Rick and Ellen Mann
Michael and Patricia Marchant
Kevin Allebach and Beth Martin
Michael Matusinec
Laura McCann
Cassie McCauley
Robert T. Melzer
Jan D. Miller
Jeffrey and Barbara Miller
Thomas and Linda Moertl
John and Mary Molchany
Al and Claudette Moll
William and Pat Moren
William and Peggy Mulligan
Linda and Jock Mutschler
Betty Nelson
Elaine Nulph
Eric and Jacquelyn Oleson
James and Carol Peterchak
Michael Peters and Betty Philipps
Norman and Janet Petersen
Mary Ann Peterson
Michael and Diane Pike
David and Kathy Pollock
Carol J Poulos
Jim Powers
Susan Purtell
Peter and Debra Reak
Thomas K. Rees, Jr.
Jerry and Joan Reiter
Cory Wieglerling and Mark Repenshek
George and Dotty Roth
Holley and Jason Rudroff
Robert J. Ruemelin
Rick and Charlotte Ruenzel
Jonathan and Dawn Safran

Lori Schmit
Congressman and Mrs. F. James Sensenbrenner, Jr.
Jesse and Rebecca Severe
Wayne and Janet Sharbuno
Linda Short
Dave and Marge Smith
David and Sally Smith
Gaylord Smith
Mary Stanley
L. William Staudenmaier
Timothy and Vickie Strattner
Joseph Strohfeldt
Richard and Anna Teerlink
Gilman R. Thompson
Paula Tran
Laurene, Sarah, and Vlad Von Klan
David and Dawn Wagner
Dr. Gary B. Walters
Wauwatosa Savings & Loan Foundation
Wes Weinhold and Peg Cadigan
Nicole and Mark Weis
Bob and Heidi Wendt
Whitefish Bay Woman's Club
Mike and Karen Winicki
Eric and Sheryl Wold
Rebecca Wollner
James and Sue Wyatt
Sarah and Caleb Zavatchin
Geri Zehren
Jerome and Rozanne Zeiger

Henry Thoreau

\$50 - \$99

Anonymous (2)
James Engle and Andrea Adams
Kate Adams
Erin Adler
John Ahlers
Julie Allongue
Curt Andrews
Susan Archer
Adam and Kat Arn
David and Regula Arnosti
Nancy Arnosti
Gloria Arredondo
Richard and Patsy Aster
Jackie Augustine
Amanda Bahnson

Scott Bartos
Kim Basaj
Tina Bechler
Sean Beglan
Rich Beimborn
Pamela Belden
John Peter Bell
Jeff Berg
Kristen Berns
Mike and Haly Besaw
Bill and Ann Beverly
Angela Blackman
Robert Blanck
Jane Boesch
Macey Bonner
Paul and Dorothy Boyer
Ashley Braddy
Justin and Tracy Braun
William Braunschweig
Karel Bretsch
Edith Brin
Roger Brinkmeier
Andrew and Beth Brodzeller
Ryan and Tracy Brogelman
Dina Bruce
Gary and Valery Brussat
Julie A. Bryson, Ph.D.
Mary Bubanovich
William and Terri Buchholz
Mary Kay Bultman
Andrew Bunn
Megan Burgard
Joan Burkett
Dominic and Monika Burrencia
Michael and Joyce Caldwell
Susan Campbell
Alison Caravella
Patricia and Joe Caravella
John and Julie Carpenter
Shane and Kim Carr
Helen L. Carson
Sharon Casper
John and Mary Caucutt
James Charewicz
Bob and Debbie Chesney
Thomas and Tina Christensen
Mike and Lenore Cira
Mark Clegg
Claire Clemens
Hal and Sheri Coffen

Jennifer Collins
Michael and Mary Comerford
Julia Courtright
Sarah Creger
Chad Curran
James and Nancy Curtes
Marsha and Emile Dalal
Nathaniel and Rachel Davauer
Lyndel Davis
Kristen Decker
Phil and Cindy Dellegrazio
Amy and Gary Delzell
Robert Demge
Ann Demorest
Patricia Denning
Shoba and Paresch Desai
Devine/Payleitner Family
Jessica and Will Devries
Bradley Diamond
Peter Dickmann
Richard and Dayle Dieffenbach
Jennifer Dimmer
Niel Dinesen
Tom and Donna Doane
Joe and Dottie Dorr
Jay and Tracy Dorrlar
Elaine Dotter
Corrine Dow Gundrum
Kimberly Dreger
Sumair Dutta
Patrick and Lloyd Eagan
Jennifer Eason
Emily Ebeling
Kim Ecclestone
David and Tanya Eernisse
Andrew Eggert
Rick and Angela Eggert
Joe and Penny Eichers
Robert and Barbara Eichmann
Greta Eisenhauer
David and Patricia Eitel
Alina Ellis
James and Patricia Ellis
Maxine Ellis
Elmbrook Garden Club, Inc.
John Erdmann
Dale and Mary Erickson
Damien and Paula Evans
Lawrence and Laurie Evers
Linda Fechter

Thomas and Susan Felmer
Bob and Pat Ferkenhoff
Richard and Lois Finch
Jennifer Fitzgerald
Lisa Fohey
Patricia Fojut
John and Sara Follett
Eva Fortini
Dave Fowler and Cynthia Byrne
Fox Point Federated Garden Club
Angela Foy
Phyllis Frederick
Thomas D. Freed
Jack and Christine Freiheit
Joy Friede
Beatrice Funke
Katrina Galle
Thomas Galten
Theresa Gauss
John Gebhardt and Deborah
McKeithan-Gebhardt
Lee and Cathy Gettelfinger
Gerald Gierach
Brian and Diane Glynn
Heather Goetsch
Mr. Thomas J. Golding
Jason and Amy Goyette
Jerry and Kathryn Grant
Elena Greco
Tony Fung and Steven Green
Mark and Laurie Gregory
Jim and Jennie Greisch
Alyssa and William Greymont
Randolf Gschwind
Peter Haase
Dennis and Rachel Hafemann
Christopher Halbleib
Jack and Susan Hale
Melissa Hale
Rachel and Matt Halverson
Eric Hampton
Gerald and Francine Hansen
Robert Wheeler, Jr. and Sheri
Hanson
Dr. Jill M Harding
James Harig
Gloria Harrison and Chuck
Paulsen
Debbie and David Harrison
Tim and Cindy Hassett

Fred and Lynn Heding
Jan Heidtke
Michael and Ellen Helgren
Curtis Helm
Emmanuel Henry and Mary Ann
Christopher
Joseph and Nancy Higdon
Douglas and Karen Hill
Christian and Kari Himsel
Hillary Hinkson
Thomas Hinneberg
Dennis Hockerman
Sue B. Holcomb
James and Brook Holmes
Marilyn Holmquist
Todd Holzbauer
Ronald Horn
Mark and Laurel Hornick
Lori Hosseini
Angie Huizinga and Janet & Julie
Hoy
Philip Hway
Steve Ihrcke
Jennifer Iwen
Richard Jacobi
Gunnard and Claudia Jacobson
Diane Jaeger
Karin Jamel
Mary Jo Jansen
Collette Jarvela-Kuhnen
Andrea Jehly
Jason and Alicia Jilling
Michele Johnson
Christopher and Carol Jors
Joelle Jrolf
Bruce Junker and Jeanne Harder
Robert Kaleta
Mata and Anthony Kartsonas
Kenneth and Patricia Kasten
Chrysovalantis Katrantzis
William and Judith Kay
Marolyn Kell
Laura Keller
Amanda Kelley
Bill and Ellen Kesting
James Kettner
Jerold and Diane Kiesow
Shawn Touney and Margaret
King
Anne Kirk

Mike Sperling and Peggy
Kirkeeng
Keri Klemann
Val and Sory Klump
Susan Knorr
Jason and Jamie Koehler
Sandra Koeller
Sarah Koepke
Robert Koepsell
Brandon and Danielle Kohn
Paul and Judy Kolosso
Laura Koritsoglou
Paul and Jane Kozma
John and Linda Krause
Leon and Mary Krueger
Antoinette Kubasiak
Justin Kuester
Lester Laack
Peter Laing
Ian and Katherine Lambert
Jeremy Lambie
Cherry Lange
Bruce and Judy Langreck
John and Ann Marie Lanser
Frank and Kathrine Laycock
Christopher and Sonia Lear
Patsy and Michael Lederer
David Lee
Laura and Gordon Leech
Ric and Amy Leitheiser
Peg Lewis
James and Jacqueline Lichty
Curt and Janet Lillie
Joya and Oliver Locklair
Alexa Longstaff
Sarah Lonnee
Jorjan Loos
Wayne and Kris Lueders
Tamara Maddente
Kelsey Mader
Nicole and Michael Maher
Kevin Makowski
Monica Martyn
Nancy and David Mauer
Jeanne R Mayer
Richard McCloskey
Lisa McClurg
Sean and Lyn Fiedler McGlenn
Angela McKenzie
John and Kristen McLaughlin

Muriel McLemore and Robert
Mack
Douglas and Vicky McManus
Eric and Julia McNally
Roberta Meeks
Dean Mehlberg
Joseph and Margaret Mentink
Eric and Elizabeth Mesa
Natalie Metz
Beverly and David Meyer
Jerry and Lynn Meyer
Nicole Meyer
Mark and Laurel Millar
David and Janann Miller
Mark Mitchelson
Lance Miyasaki
Mary C. Moll
Julia Moore
C. Edward and Linda Mordy
William and Phyllis Moritz
Rick Moser
Rachel Mrugala
Rose Mary Muller
Jonathan Mumme
Pat and Ann Murray
Amanda and Chris Narus
Joan Nash
Phillip and Glorine Neitzel
Peter and Tammy Nelson
Gary Neuman
Marlowe and Janet Nortrom
Robert and Christine Nuernberg
Corinne Oberst
Greta Odders
Joseph Okla
Michele Weiland and Lee Olsen
Ralph Olsen
David and Sandra Olson
Hillary Olson
Victoria Oman
Heather and Michael O'Neil
Mary Ornst
Pamela Ortn
Nicole Osmanski
Christopher Otto
Dennis and Kay Panicucci
Randy Patterson
Robb and Gail Pattison
Linda Pelej
Randy and Pamela Penn

Pamela Pepper
David and Louise Petering
Judith A. and Raymond L. Pfarr
Family Fund
Fred W. Pflughoeft
Cate and Jenna Phillips
Michael and Maggie Pickart
Michelle and Daniel Pike
Abby Plambeck
Kathleen Platt
Frank Poradek
Mike Poremba
Randy and Sue Ann Powers
Georgia W. Prentiss
Paul Pries
John Prince, Jr. and Martha
Prince
Allan and Bonnie Probeliski
Amanda R. Quinn
Becky and Ramsey Radakovich
Richard and Karen Ramsey
Molli Rasmussen
Richard and Evelyn Rathke
Chris Raymond
William and Agnes Raymond
Phillip and Ellen Recht
Jim Reid
Scott and Amy Reid
Chloe and Shawn Reimes
Gay Edwards Reinartz
James and Jill Reinartz
Jim and Amy Renzelmann
Joan Retzlaff
Joe Richards
Jay and Denise Riederer
James and Lynette Riehle
Kelly Ries
Aaron Rindt
Jack Robertson
Megan Robertson
Pamela Roble
Thomas and Trudi Roesch
Ami Rosengren
Bob and Sue Roska
Robert S. Ruggero, M.D.
William Rumpf
Sarah and Shawn Ryan
Jacob Sabel
Mary Sargent
Jean and William Schanen

Melissa Schaschvary
Caroline Schiller
Rebecca and Ben Schilling
Paul and Deborah Schleif
Jennifer Schmanski
Jeffrey and Jennifer Schmidt
Ann Nell Schneider
Holly Anne Schneider
Toni and Tim Schoonenberg
Glen and Margy Schrubbe
Michelle Schulta
Christine Schultz
Thomas and Winnie Sear
Liz Sehnert
Donna Shaw
Dr. Larry and Maureen Sherkow
Jennifer Shimon
George Simonds
Sher Schachameyer and Charlie
L. Simonds
Michael and Joanne Sipin
Karen Skuldt
Paul and Anne Smith
Sarah and Jordan Smith
Michael and Jane Spalding
Susan Spoerk
Gary and Susan Stanczyk
Jennifer Staszko
Nancy Stecker
A. Lu Steinert
Georgia Stenz
Carol Stephenson
Diane Stilb
Emil and Mary Stock
Angell Stone
Bob and Sue Strand
Elton and Victoria Streich
Kristin Summerfield
Mark Supanich
Aubrey Suppiger
Stanley and Lavonne Suring
Carrie Swatek
Madelyn Szot
Kathy and Rick Tank
Bridget Scholtka Taylor
Muriel Te Selle
Michael and Meg Terlizzi
Mike and Jenny Terrill
Barbara Teske-Young
Jeff and Nicole Theys

Robert and Sharon Thomas
Samantha and Scott Thompson
Samantha Tran
Victoria Trent
David and Kathleen Tubbs
Robert and Nancy Uecke
Monique Valentine
Freda Van Den Broek
Fred and Kathleen Van Hecke
Susan Jordan and Chuck Vavrus
Brenna Vogel
Jason and Sandy Voight
Beth and Gary Wachs
Alan and Ellyn Wagner
James and Shirley Wagner
Wendy Walcott
Glenn and Kit Walters
Kenneth Walz
Bethany Ward
Andee Warren
Darlene Weber
Christine Weeden
Renee Welfel
Jill Wellskopf
Kelly Wendorf
Elizabeth Werner
Matt and Jen Weston
Jon and Katherine Westphal
Michael and Joanne White
Kathy Wigdale
Sharon J. Wilber
Nanette and Ted Wilke
Timothy Williams
Robert L. Wilson
Kellie Windsor
Douglas and Kathleen Winqvist
Jessica Wiser
Randy and Julia Wolter
Elizabeth Wroblewski
Kent and Kersten Wuebben
Rich Kahl and Laurie Yahr
Monsee Yang
Sena Yerges
Jeffrey Zagar
Amy Zimmer
Nancy Zoltowski
Pamela Zorbini

Annual Memberships

Amy and Tom Abbott
Ali Lubbad and Sara Alauf
James and Susan Albrinck
Colleen Atchison
Paul Augustine
Jennifer Baldwin-Butzke
Harry and Marilyn Banzhaf
Kelly Baxter
Lora Beth Baysden
Karen Becker
David and Donna Belfus
Paul and Cheryl Belongia
Jamie Bloomquist and Donna
Berenson
Louise Birschbach
Sue Blizzard
Carolyn Boatman
Mark and Cynthia Boettcher
Wayne and Andrea Bohlmann
Jane Boller Stroebel
Erin Borgenhagen-Ede
James Bors
Lisa Bostrack
Melissa Bowles
Brendan and Mary Boyle
Monica Braatz
David and Janet Braby
Irv and Arlene Brandt
Steve and Michelle Brandt
Anthony Brasch
Brian and Laura Brewer
Roxanne and Mike Brodzeller
Marie Bublitz
Allen and Cheryl Buchholz
Ariel and Peter Budnik
Robert Burrell
Helen Butler
Steven and Heather Cain
Leroy Carlson
Elizabeth Casmer
Amy Cesarz
James and Leslie Chermak
Sue Chesak
Annie Chivinski
Tiffany Chontos
Jeffrey and Sarah Clark
Gerard Clausen
Ellen Cooperider
John and Mary Crawford
Jana Cueto

Meredith Cullen
Heidi Curtis
Ashley Czoschke
James Daley
Barbara Davis
John K. Davis
Sara Davister
Paul and Susan de Chant
Laurie de Courcy-Bower
Julie and Kevin DeLisle
Carrie Derocher
David Dicks
H. Robert Dittmer
Gregory and Donna Doro
Brian Dowd
Erin Dzwinel
Adam Eader
Alissa Effland
Stephanie Egner
Lisa Ehaney
Paula Eisenhauer
Will and Donna Engelmann
Anne Jurenec and Dennis Erovick
Tracey Extence
Julie Faber
Arlis and Greg Feidt
Ronald Felzer
Carrie Flynn
Matthew Foerster
Sabrina Foulks
Rebecca and Ryan Fredrickson
Jen Freiheit
Jennifer Frey
Jacqueline Fulcomer
Diane C. Funk
Kimberly Gabriel
Jennifer Gannon
Lauren Garlovsky
Eric and Vicki Garvey
Steve and Jessica Gesicki
Patricia Gibes
Debra Goeks
Craig and Char Goettl
David and Judith Goggin
Carolie Goniou
Jason Granzow
Joe and Katie Griffin
Jo Gross
Jessica Gruenke
Bill and Juli Hacker

Janet Hahm
Christopher and Karen Hanley
Jim and Laura Hanna
John F. Harbeck
Douglas Hardy and Janyce Collins
Dawn Harmsen
Kelly Harried
Daniel and Barbara Harris
Michael and Donna Harris
Carol Hehn
Randy and Barb Heil
Gerald and Jacqueline
Henderleiter
Susan and Tom Hendricks
Chris and Laure Herlinger
Jessica Herro
Rick and Sue Herron
Meggan Herschberg
John M. Hill
Tom and Janice Hjelmgren
Nancy Horning
Thomas Horton
Leslie Houchin-Miller
Leslie Hultgren
Eric Hyde
Michael and Rachel Imdieke
Robert and Marilyn Jacobs
Ronald and Mary Jacobson
Craig and Carolyn Jankuski
Heather Janssen
Jennifer and Ross Jeremiah
Jeff and Lisa Johnson
Laurie Johnson
Peter R. Jones
James and Teresa Jossie
Christi Jost
Chris and Andrea Jushka
Heather Kaczmarek
Suzanne Kaehler
Gary and Laura Kaehne
Peter Kainass
Kristi and Dan Kanitz
Burkhard and Janice Karr
Lenny and Sandie Kass
Dorothy Kassilke
Susan and Robert Katrosits
Marisa Keller
Michele Kenner
Anne Kieslich
Russell Kirchner

Phil and Shirley Klamm
Christy and Jason Kleckner
Robert and Judith Kloehn
Adrian Lee and Nicole Kloss
Michael and Cindy Komro
Gary and Susan Korb
Victor and Kathleen Kornis
Marilyn J. Kosut
Alphonse and Betty Jane
Kraemer
Amy and Rob Krieg
Sara Krizan
Rand Krueger
Staci Kuenn
Margaret Spoerl and Steven
Kulick
Emily Kultgen
Vicki Landers
Keith and Jane Larsen
Lisa Laskowski
Heidi Lasnoski
Brian Lauttamus
David Lechelt
Benedict LeFort and Ann Wegner
Lefort
Diane R. Lembck
Katie Lensink
Mary L. Lewis
Timothy R. Lewis
Tyler Lewis
Christine Lilek
Mike and Laura Lindemann
Brian and Kaila Lindsay
Laura Lipscomb
Anneke Lisberg
Jack Lofte
Laura, Reed and Jack Logan
Nancy Loos
Rita M. Lorenz
John and Sharon Magnusson
Wayne Malwitz
Katharine Marinan
Jennifer Martone
Dale Maule
Kyle Ressler and Julie Maule
Dan and Carol McCoy
Allison McKeone
Suzanne Mech
Maryanna Meikrantz
Robert and Lynette Melin

Memory Cafe
Becky and Phil Meyer
Gretchen Meyer
James Meyer
Helen Michels
Madelynn Miezio
Christine A. Milad
Tasha Miller
Eugene and Mary Beth Miranda
Tom Montaine
Jim and Maria Moran
Phil and Judy Moreau
Kaitlyn Muehe
Mark and Deb Murphy
Bridget Nagorsen
David and Gail Nelson
Deb Nevsimal
Janet Nienow
Paul and Kathleen Noetzel
Christopher Norgel
John and Alisa Norquist
Terry King and Jane Novak
Sean and Amy O'Brien
John and Nancy O'Donnell
Aaron and Shaun Olejniczak
Matthew Pampalone
Dr. Jerry Parent and Kate Parent
Romano and Dawn Pauli
Rodrigo Pavon and Cecilia
Guajardo
Colleen Pedersen
Kurt and Ramona Person
Sheryl and Richard Peshek
Brittany Peters
Thom and Rachelle Peters
Mark and Wendy Peterson
Tom Petri
Kara Phillips
Vicki Piaskowski
Vicki Pierron
Erin Price
Alan and Joanne Prom
Kayla Prom
Charlie and Jody Puckett
Donald and Patricia Quintenz
Arnold Radtke
Samuel and Marilyn Ramirez
Tim Rammer
William L. Rather
Frank and Vicki Ravanelli

Michael and Lynn Reese
Joseph and Debra Retzer
Nino Ridgway
Thomas Edward Rogers
Sharon and Donald Rohde
David Rosenberg and Sandy
Byrne
Jessica Ruben
Charles Rubis
George Ryan
Beth Salko
David and Aliisa Sampe
Robert and Lisa Sanborn
Lee W. Sauer
David and Judith Scharfenberger
Jim Scharrer
Sharon L. Schaver
Tom and Angela Schickert
Amy and Eric Schilder
Nancy Schimp
Gary and Doris Schlenvogt
Paul Schlueter
Amy Schmelzer
Kayla Schommer
Bill and Denise Schueller
Mark and Judy Schueller
Michael and Starr Schuetz
Shannon Schultz
Eric and Megan Schulz
Carl W. Schwartz
Nathanael and Katie Schwarz
James and Judy Schwengel
James D. and Linda Scott
Jeff Searing
Amy and Kevin Seay
Karen L. Secor
Alan M. Sherkow and Debbie
Hartmann
Jordan Sholtes
Mona Simpson
Tom and Carolyn Simpson
Pete Sinclair
Paul and Linda Skalecki
Sally Smaida
Julie Spransy
St. John Lutheran Schools
Elaine Stecker-Kochanski
Barry Steinert
Nikki Stenson
Linnae Stewart

Michael Stewart
Mark Straube
Liana Lyn Strehlow
Kristina Tadeo
Kelli and Brian Taffora
Marcia Tamez
Richard E. Tank
David Tarantino
Richard and Mary Thickens
Desiree Thompson
Lu Anne Thompson
Karen A. Tibbitts
Erin Tocco
Randi Todorov
Sandra Tomczak
Clare Treichel
William and Bonnie Treloar
Anne Molineu and Kirk Tyvela
Seth Thomas Underhill
Mary and Robert Vanden Heuvel
Jon and Jeanne Vincent
Jeff and Betty Vreeke
Kristin Wallock
Ben Ware
Amy Waters
Lorri Weber
Suzanne Weeden
Steve and Stacy Wilke
Leo Winkle
Betsy Winquist
Matt Witte
Linda Wolfe
Norb and Barb Yogerst Family
Robert and Patricia Youmans
Joel and Michelle Zak
Dayna Zaks
Angela Zamecnik
Jessica Zappia
Jessica Zettler
Douglas and Shannon Zorn

Other Annual Fund Gifts

Anonymous (29)
Kathy Alongi
Sandra Anderson
Cate Bayles and Patrick Tinker
Julie Bayles
Grant Beattie
Hannah Belknap
Amanda Bett

Lynn Bichler
 Christine Bohn
 Miles Borghgraef
 Joe Brien
 Jesse Brugger
 Ken and Lucy Buchholz
 Renee Buchholz
 Eric Burmeister
 Connie Burnet
 Jake Bush
 Jennifer Clearwater
 Jaydi Cooper
 Felicia Crosby
 Jean Curtis
 Christy Danielson
 Donation Planet Trust Inc
 Eric and Jen Drumm
 Joelle Duros
 Cassie Eder
 Tom Ellis
 Emily Epling
 Justin and Sarah Fisk
 Barb and Gary Frank
 Melissa Froiland
 Matt Gaboury
 Molly Gaboury
 Merlin and Sylvia Gerner
 Al Ghorbanpoor
 Greg and Maria Gilmore
 Matthew Gruettner
 Laura Grunwald
 Tim Malouf and Nikki Hammerberg
 Cynthia Hansen
 Ed Hawkins
 Keith and Carrie Hiestand
 Carly Jo Hintz
 Abraham and Molly Houben
 Alicen Huybers
 Stephanie Ivey
 Michael Jaeger
 Lewis Johnson
 Dee Kafura
 Jennifer Karius
 Allen King
 Ryan Kleckner
 Judith Koepsel
 Kim Kramer
 Steph Krueger
 Carine Krull
 John and Ann Marie Lanser

Nicole Majerle
 Nicole Matte
 Andrew Merino
 Ashley Meyer
 Jeff Meyer
 Toni Meyer
 Ms. Susan Michet
 Julie Modaff
 Sangita Nayak
 Nick Nowak
 Rebecca Nowak
 Thomas Pillen
 Devon Polzar
 Susan Pringle
 Patricia Quinn
 Michelle Raufmann
 James Ravet
 Ms. Robin Parsons Replogle
 Jodi and Trenton Rogahn
 Nicole and Jason Rowe
 Annie Salmona
 Tyler Sarbacker
 Jeff and Brenda Scharping
 Beth Schumacher
 Rachel Searl
 Scott Sherry
 Beau Sibbing
 Leah Smith
 Paula Stich
 Jeff Stolen
 Amy Taivalkoski
 Karen Talifero
 Leah Thyne
 Christine Vollmer
 Ashley Voss
 Lauren Watkins
 Susan Weber
 Jamie Wendorf
 Carolyn Woda
 Jessica Woodend
 Bob Yahr
 Jenelle Yeh
 Rebecca and Casey Young
 Devan Zammuto
 Matt Zaniwski
 Sharon Ziegler

Matching Gift Companies
 Allstate

Amazonsmile Foundation
 Bmo Harris Bank
 Johnson Controls Foundation
 La Macchia Enterprises
 Northwestern Mutual Foundation,
 Inc.

Gifts-in-Kind

Adaptive Restoration, LLC
 Bernie's Carpet & Upholstery
 Cleaning
 Cedarburg Toy Company
 Shirley Decker
 George Desort
 Epic Creative
 Graphicolor Printing
 Daniel and Sue Haislmaier
 Heritage Printing Company
 Home Depot - Grafton
 Johnson School Bus Service, Inc.
 Lake Ledge Naturalist
 Lila Kuta
 Prairie Nursery
 Bob Retko
 Matt Schaezner
 Jon and Katherine Westphal
 Harley and Marjean Wickus
 Amanda and Zach Zopp

Designated Gifts

Jonathan Weston Day
 Jude and Chris Ford
 (School Programs)
 Thomas Hayssen
 (Research & Conservation)
 Daniel Rambo (Evaporator)
 Ron Horn Environmental
 Stewardship Fund
 (Farm at Riveredge)
 Lori Steinbach
 (Evaporator, Building &
 Grounds)

Project Gifts/Grants

Anonymous (River Connections)
 Milwaukee Metropolitan Sewerage
 District (Testing the Waters)
 Milwaukee Monthly Meeting of The
 Religious Society of Friends

(Increased Accessibility)
Nonprofit Management Fund
(Professional Development)
Ozaukee County (School Programs)
WI Citizen Based Monitoring
Partnership Program
(Citizen Monitoring)
Wisconsin Environmental Education
Board (Forest Management
Curriculum, Evaluation of
Outdoor-based Learning)

Adventure Education

Anthony and Kathleen Asmuth
Outdoor Foundation Paddle Nation

Children's Garden

C. Edward and Linda Mordy
Wendy Stark-Reimer

Community Rivers Project

James E. Dutton Foundation, Inc.
Fund for Lake Michigan
Sweet Water Southeastern WI
Watersheds Trust Inc.
Village of Newburg

Connie's Classroom

Jonathan Weston Day
Philip Hardacre

Family Nature Club

Children & Nature Network
Kohler Foundation, Inc.
Potawatomi Heart of Canal Street

Hartland Chimney Swift Project

This Great Coffee Place LLC
Kona Ice Lake Country
Clint and Molly Pies
Glenn W. Schilling
Val and Bob Wisniewski
Women's Club of Hartland

Land Management & Research

Kevin Allebach and Beth Martin
John Brown and Susannah Bird
Jude and Chris Ford
Richard and Lisa Fox
Mike and Emlynn Grisar

Reed and Nancy Groethe
W. Dirk & Terry Hausmann
Andy Klimpel
Sara Braun-Knop and Kyle Knop
Terry and Courtney Lutz
Charlie and Mary Mayhew
William and Pat Moren
Dori and Richard Naef
Johnathon and Meseret Niehaus
Ozaukee Washington Land Trust
Rick and Joni Parks
Kim and Ann Pemble
Pheasants Forever, Inc.,
Ozaukee/Washington County
Chapter #680
Gaurie Rodman
Ron Horn Environmental
Stewardship Fund
John and Jennifer Rothstein
Robert and Marcia Schroeder
Southeastern Wisconsin Invasive
Species Consortium Inc.
John Teevan
US Fish and Wildlife Service
Ms. Mary Patricia Voell
William A. Wernecke, Jr. & Susan
Wernecke
Shane McAdams and Heidi Wirth

LUMIN School Partnership

Anonymous
Jerrold Berg
John Brown and Susannah Bird
Dick and Jill Cooper
Mark and Jane Doll
Gregory and Donna Doro
Russ Drewry and Cassandra
Zumstein
Timothy and Kathy Ehlinger
Jude and Chris Ford
Greater Milwaukee Association of
Realtors Youth Foundation
The Greater Milwaukee Foundation
Reed and Nancy Groethe
John and Jan Guetzke
Jack and Susan Hale
W. Dirk & Terry Hausmann
Val and Sory Klump
Sara Braun-Knop and Kyle Knop
Sunny Knutson

Thomas and Patty Kubala
Emily Lewis
David and Beth McKinney
Craig and Emily Melstrand
Megan and Ted Neitzke IV
Rick and Joni Parks
Julia Courtright and Stuart Parsons
Kim and Ann Pemble
Robert W. and Josephine Pieper
Foundation, Inc.
Gaurie Rodman
John Schmid
Mark and Catherine Schowalter
Service Club of Milwaukee, Inc.
David and Sally Smith
Lori Steinbach
Mike and Jenny Terrill
John Teevan
Shane McAdams and Heidi Wirth
Katherine Zens

Return the Sturgeon Project

Fund For Lake Michigan
The John Ben Snow Memorial Trust
We Energies Foundation

Scientist in Residence

Brookby Foundation
Greater Milwaukee Foundation's
Richard E. Stephenson Fund
Evan & Marion Helfaer Foundation
Ron Horn Environmental
Stewardship Fund
Wisconsin Environmental Education
Board

Scientist in Residence – Cedarburg School District

Cedarburg Grafton Rotary
Foundation
Cedarburg Junior Women's Club
Greater Cedarburg Community
Foundation
Jack Hale

Scientist in Residence – West Bend School District

Johnson School Bus Service, Inc.
Rick and Joni Parks
Oscar and Augusta Schlegel

Foundation
West Bend Mutual Insurance
Company's Charitable Fund

Summer Camp Scholarships

The Greater Milwaukee Foundation
Summer Grants for Kids
Pheasants Forever, Inc.,
Ozaukee/Washington County
Chapter #680
Potawatomi Heart of Canal Street

Westlawn Woods Partnership

Thrivent Action Teams
Thrivent Care Abounds in
Communities

Bike Ride Sponsors

5 Corners Storage, LLP
Alliancestaff, LLC
American Transmission Company
Bemis Manufacturing Company
Children's Hospital of Wisconsin
HomeAdvisor
Kubala Washatko Architects, Inc.
RedFin Real Estate
Schreiber Foods
Serigraph Inc.
We Energies Foundation
West Bend Mutual Insurance
Company

Bike Ride Gifts-in-Kind

Cedar Valley Cheese
Chocolate Factory
Culligan
Fox Brothers' Piggly Wiggly
Gorilly Goods
Olsen's Piggly Wiggly
Schreiber Foods
Silver Creek Brewing Co.
Wheel & Sprocket
Wisconsin Bike Federation
Wisconsin Public Radio
Woodman's Markets
WUWM-FM

Bike Ride Donors

Anonymous (2)

Julie Anderson
Jane Borgmann
David Burhans
Debbie Draeger
Chris and Christine Eggert
Amy Endlich
Linda Even
Jon Gleason
Jon and Colleen Greene
Katie Grundl
Alan Haubner
David and Gay Huenink
Ken and Teena Jops
G. Frederick Kasten, Jr. and Susie
Kasten

Joe Kirschling
Gary Kramlich
Kavi Laud
Jackie Morgan
Joel Nieskes
Lisa Nieskes
Robert Nieskes
David and Kathleen Plaisance
Carey Purvis
Nick Purvis
Owen and Sue Purvis
Jesus Sandoval
John Schodron
Jason Scuglik
David and Jennifer Sereno
Paula Stitch
Elaina Sullivan
Colleen Trapp
John Walstra
Wisconsin Sports Collectors
Julie Wood
Elizabeth Zinecker
Mrs. Gertrude Zinecker

Farm Dinner Sponsors

Ansary & Associates LLC
Beyer Construction
HGA Architects & Engineers
Johnson School Bus Service, Inc.
Pegasus Partners Ltd.
PNC Bank
West Bend Mutual Insurance
Company

Farm Dinner Gifts-in-Kind

Atlas BBQ
Baltica Tea Room and Gift Shop
Barthel's Fruit Farm
Beanie's
Jerry Berg
Bloomin Olive
Café at the Plaza
County Clare
Cream and Crepe Café
Daily Baking Company
Jonathan Weston Day
Dockside Deli
Dublin's West Bend
Fiddleheads Coffee Café
Fox Brothers Piggly Wiggly
Donald and Barbara Gilmore
Gosse's Restaurant and Pub
Graphicolor Printing
Harmony Kraft
Keith Hiestand
Honeypie
Hong Anh Palace
Jessica Jens
Sarah Brinny Johnson
K.P. Toffee
Levy & Levy S.C. Attorneys At Law
Dan and Martha Lyons
Robert and Janet Montgomery
New Port Shores
Olsen's Piggly Wiggly
Oro di Olivia
Out & Out
The Poplar Inn
Port Washington Historical Society,
Inc.
Purple Door
Riverside Brewery
Gaurie Rodman
Saukville Meats
Sauve Terre Farm
Schwai's Meat and Sausage Market
Sprecher Brewing Co, Inc.
The Stilt House
Sweettrio
Transfer Pizza Café
Twisted Willow
Urbal Tea
We Energies Foundation
Witte's Vegetable Farm

Farm Dinner Donors

Dennis and Sue Duffy
Paul and Philia Hayes
Douglas and Karen Hill
Robert and Janet Montgomery
Julia Courtright and Stuart Parsons
Abby Plambeck
Ruth Sova
Geri Zehren

Frothy Forage Sponsors

88nine Radio Milwaukee
Cafe Hollander - Mequon
(Lowlands Group)
Lost Valley Cider Co.
Random Lake Pizzeria
Sugar Maple

Knee Deep in Prairies

Anonymous (4)
Adaptive Restoration LLC
Eco-Resource Consulting, LLC
Johnson's Nursery, Inc.
Monches Farm, LLC
Claire Pfleger
Southeastern Wisconsin Invasive
Species Consortium Inc.

Maple Sugarin' Season

Ansary & Associates
Colectivo Coffee
Port Washington State Bank

Sturgeon Fest

Fund For Lake Michigan
Milwaukee County Zoo
NOAA
We Energies Foundation
Wisconsin Coastal Management
Program

**Student Research Symposium
Sponsors**

Anonymous
James E. Dutton Foundation, Inc.
Great Waters Group of The Sierra
Club
Jaeger-Mellerop Family Charitable
Trust
Pheasants Forever, Inc.,

Ozaukee/Washington County
Chapter #680
Trout Unlimited SE Wisconsin
Chapter
UW Nelson Institute
We Energies Foundation
WI Section - American Institute of
Professional Geologists
Wisconsin Society of Ornithology

Gifts in Honor of:

DONALD COHEN
Daniel Cohen

JEAN DOWNIE
Pat Fox-Schindler

DON AND BARBARA GILMORE
Sam and Stefanie Eigen
Judy Leonard
Stonecroft Owners Association

CARLY HINTZ
Maureen Winkler

SUE HITLER
Susie K. Apple

ANDY LARSEN
Alfred G. Lustig and Janice Watson

BOB AND JAN MONTGOMERY
Karen Engstrom

CHARLIE AND GRACE NEITZKE
Mark and Barbara Matera

TED NEITZKE
Rebecca Neubauer

CAROL STEVENSON
Cindy Feld

Gifts in Memory of:

JEROLD BERG
James and Jacquie Branchford
Lester Laack
Norman and Judy Lasca

Sandie Lofte
Peter and Debra Reak

JUNE DAY
Patrice Ann Burmeister

MICHAEL DELLEGRAZIO
Jennifer Dellegrazio

ED ECKHARDT
Anonymous

ALAINA AND HERB ELLIS
Robert and Mary Ellen Fitts

ADDIE NADINE FIX
Mr. Thomas J. Golding

CLAY HAHN
Albert J. and Flora Ellinger
Foundation

BILL JENS
Lori Steinbach

DENNIS LAUDON
Harold Emch Jr.

IRWIN PURTELL
Susan Purtell

MARK RAFFEL
Michael Evers and Dawn Raffel

TONY ROOD
Harold Emch Jr.

JOHN A. SCHLOEGEL
Anton and Karin Usowski

MARILYN SCHROEDER
Elaine B. Rogers

ELAINE SEVERIN
(designated for Sturgeon Project)
Glenn and Kit Walters

Bequests:
Jerold Berg

ANNUAL FUND DONORS 2017-2018

Gifts received from July 1, 2017 through June 30, 2018

Thank you to all of our donors - your
investments advance the mission of
Riveredge.

Chief Seattle

\$5,000 and above

A. O. Smith Foundation, Inc.
Susan Bemis
David V. Uihlein Foundation
Robert C. Dohmen
Jude and Chris Ford
Mal and Jill Hepburn
Peter and Sue Hitler
Elmore & Alyce Kraemer Charitable
Trust
Dan and Martha Lyons
Melitta S. and Joan M. Pick
Charitable Trust
Prairie Springs: The Paul
Fleckenstein Trust
Harriet Purtell
Lori Steinbach
Margery Uihlein
Judy Van Till
West Bend Mutual Insurance
Company's Charitable Fund
Joseph and Vera Zilber Family
Foundation, Inc.

Sigurd Olson

\$2,500-\$4,999

Antonia Foundation, Inc.
James and Margaret Brindley
John Gassert
Reed and Nancy Groethe
Julia Courtright and Stuart Parsons
Claire Pfleger
Oscar and Augusta Schlegel
Foundation
David and Jennifer Sereno
West Bend Community Foundation
James and Elizabeth Wigdale
Ziegler Family Foundation Fund

Rachel Carson

\$1,000 - \$2,499

Anonymous (3)
Roger Boerner
Joanna Bratt
Bradley and Glenna Brin
Mike and Pat Clemens
Jonathan Weston Day
Paul Dye
Albert J. and Flora Ellinger
Foundation
Harold Emch Jr.
Anne and Dean Fitzgerald
James R. and Angela Fowler
Richard and Lisa Fox
Donald and Barbara Gilmore
Greater Milwaukee Foundation's
Dr. Carl Eberbach and Elisabeth
Falk Eberbach Fund
Philip Hardacre
David and Margarete Harvey
HGA Architects & Engineers
Henry and Bernita Hile
Philip Hway
Thomas and Debbie Jansen
William Johnson
Mark R. Kaehny
Bob and Sue Karlman
Donna Kindt
David and Karen Kinnamon
Mary Kohler
Norman and Judy Lasca
Arthur J. and Nancy Laskin
Phoebe R. and John D. Lewis
Foundation
Phyllis and Walter Malzahn
Charitable Trust
Joseph and Laura Mantoan
Charlie and Mary Mayhew
Alexandra Moede
Noel J. Cutright Bird Club
Kim and Ann Pemble
Rene Von Schleinitz Foundation,
Ltd.
Bill O'Neill and Diane Rosner
Stacy and Karl Scherzer
Thomas and Kathy Schrader
Suzan Schupp
Linda Short
Michael and Peg Uihlein

David and Dawn Wagner
West Bend Community
Foundation's Allan C. Kieckhafer
Charitable Fund
Sharon Ziegler

Aldo Leopold

\$500 - \$999

Anonymous
Pat Bowne
Jodi Brandser
Richard Carter & Carolyn
Kenney-Carter
Daniel and S. Beth Davis
Lurinda M. Davis
Daniel and Barbara Dedrick
Earthshare
Jan Effinger
Michael and Lois Faley
Robert J. W. Foss
Paul and Wendy Greeney
Daniel and Sue Haislmaier
D. Clark and Priscilla Higgins
Daniel and Joan F. Jablonski
Johnson School Bus Service, Inc.
G. Frederick Kasten, Jr. and Susie
Kasten
Jay and Dawn Koenitzer
Robert and Nan Kohls
James and Mary Lavelle
Ben and Janice Levy
Ann Ross Maciver
Robert and Janet Montgomery
Megan and Ted Neitzke IV
Nelson Container Corporation
Layton and Barbara Olsen
Prescott Family Foundation
Kate Redmond
Scarr-Christenson Giving Account
Edmund and Evelyn Stegner
Kevin and Linda Steiner
William James Taylor
Thomas and Mary Uttech
Wells and Mary Wagner
Leonard and Susan Weistrop
Jack H. and Hester Werner
Rebecca Wollner

John Burroughs
\$250-\$499

5 Corners Storage, LLP
Ansary & Associates LLC
Anthony and Kathleen Asmuth
Brad Bertler
Beyer Construction
Michael and Lucy Bloedorn
Julie Borges
James and Jacquie Branchford
Carol Carpenter
Jennifer Clearwater
CG Schmidt, Inc.
Digital Pollen, LLC
Timothy and Kathy Ehlinger
Dale and Mary Erickson
Robert L. Feind, Jr. and Mary Feind
Kathryn Jeans Glaser
Kevin and Eileen Goniou
Heim's Shoe Store, Inc.
Ronald G. and Patricia Heinritz
Herb Kohl Philanthropies
James and Jessica Jens
Steven and Terrylynn Johnson
Paul and Merlynn Kimmel
Edward and Ann Krautner
Jeremy Lambie
Alice "Lloyd" Lewis
Helen Loewi
Richard Miller and Miriam Reading
Andy and Gina Nicoli
Jim and Sandy Pape
Karen Plunkett
Scott Proctor & Renee
 Jones-Proctor
Daniel Rambo
John and Jennifer Rothstein
Mary Ellen Sampe
James and Andrea Schloemer
Mark and Catherine Schowalter
Jesse and Rebecca Severe
Holger and Deanna Sommerfeld
Dr. Ronald and Pat Stifter
Andrea Monicken and James
 Stollenwerk
Timothy and Vickie Strattner
Volunteer Center of Washington
 County
William A. Wernecke, Jr. & Susan
 Wernecke
Whitefish Bay Garden Club

Jeffrey E. and Deborah Wolf

John Muir
\$100-\$249
George R. Affeldt
Tom and Carol Alberg
Richard Albert
Michael and Lesley Ammons
Julie Amundson
Donald and Margaret Arnosti
Nancy Arnosti
Gloria Arredondo
Kathy Bates
Cate Bayles and Patrick Tinker
Kris and Jill Becker
Chris Beimbom and John Bleidorn
Edward and Janet Beimbom
Joseph and Cindy Berger
Robert and Lynne Bergschultz
Robert Beverung
John Brown and Susannah Bird
Douglas and Mary Bockstiegel
Mary Therese and Robert Breger
Mark and Cheryl Brickman
Edith Brin
Gary and Jean Britton
William and Terri Buchholz
Todd Bugnacki
John and Linda Burgan
Timothy and Kathy Carr
Charles and Marilyn Conrad
Cornerstone Bank
Arlene Costello
Bruce C. Davidson
John and Julie Dedrick
Amy and Gary Delzell
Mike Desmondez
Matthew DeZwarte
Tom Didier
Jennifer Dimmer
Tom and Donna Doane
Natalie Dorrlor
Terrence Dunst and Jill Goodrich
William Eastham
Susan Eaton
Clark and Susanna Evans
Patricia Fairchild
Vickie and Alan Fairchild
Millicent S. Ficken
Brenton and Rane Field

Robert and Mary Ellen Fitts
David and Janet Fleck
Katherine Foss
Richard and Diane Fowler
H. Robert Fuller
Joe and Tami Gaboury
Arthur Garcia
James and Laura Gibson
Debra Goeks
John Gonring
Peter Goy and Gwyn Tuttle Goy
James and Sarah Gramentine
Greater Milwaukee Foundation's
 JayKay Foundation
Green Tree Garden Club
Norman and Daryl Grier
David and Amy Grootemaat
Norman C. Gunder
Ronald P. Gutschow
Kay Hahn
Jack and Susan Hale
James and Mary Hanin
Christopher and Susan Hannert
Wayne and Janet Hanson
James Harig
Roy and Cheryl Hauswirth
David P. Hetzel
Douglas and Karen Hill
William Hinton and Sharon Simons
Mark Hoefert
John S. Hoff
Jay Hoffman and Susan Perkins
Dolores S. Holman
Mary Horning
Beverly Hotchkiss
James Roth and Judith Huf
James Huston
Carrie and Rob Ireland
John and Jo Ann Isselman
Michael and Amy Italiano
Mary Iwen
Nancy Jacobs
Elaine Jacobsen and Mark
 Helminiak
Phil and Cheryl Jens
Marilyn John
Ron and Kathy Kabitzke
William and Judith Kay
Jerold and Diane Kiesow
Jeane Knapp

Terrence Knudsen
Michael and Cindy Komro
Judith Kornemann
Jean Kranendonk
Randy and Lynn Krenn
Charlene Kuhl
Benjamin and Nancy Kurten
Diane M. Lane
Cherry Lange
Eric Larsen
Mark Laux and Wendy Jabas
Curt and Janet Lillie
Paul and Tammy Lorge
Wayne and Kris Lueders
Mary Beth Mahoney
Michael and Jamy Malatesta
Rick and Ellen Mann
Michael and Patricia Marchant
Kevin Allebach and Beth Martin
Vincent and Janet Martin
Mark and Barbara Matera
Tony Matera
Robert and Lynette Melin
Robert T. Melzer
Richard Merten
William Miazga
Robert and Kelly Milani
Jan D. Miller
Jeffrey and Barbara Miller
Mary Ellen Mitchanis
Thomas and Linda Moertl
John and Mary Molchany
Al and Claudette Moll
Mary C. Moll
G. Michael Mosley and Sylvia Hillman
William and Peggy Mulligan
Linda and Jock Mutschler
Dori and Richard Naef
Betty Nelson
Marlowe and Janet Nortrom
Eric and Jacquelyn Oleson
Michele Weiland and Lee Olsen
Michael Peters and Betty Philipps
Mary Ann Peterson
Michael and Maggie Pickart
Michael and Diane Pike
Mariamni Plested
David and Kathy Pollock
Carol J Poulos

Jim Powers
Deanna Purfey
Susan Purtell
Kathy Pyeatt
Peter and Debra Reak
Cory Wiegerling and Mark Repenshek
Jodi and Trenton Rogahn
Thomas Edward Rogers
K.C. and Debra Ross
Mary and John Rozek
Holley and Jason Rudroff
Rick and Charlotte Ruenzel
Jonathan and Dawn Safran
Kari Schilling
Lori Schmit
Ann Nell Schneider
Sells Group Operations, LLC
Wayne and Janet Sharbuno
Dave and Marge Smith
David and Sally Smith
Michael and Jane Spalding
Mary Stanley
L. William Staudenmaier
Carol Stephenson
Streich Family Foundation
Joseph Strohfeldt
Gilman R. Thompson
John and Kine Torinus
Paula Tran
Rachael Trawicki
Robert and Anne Trunzo
Jeffrey and Kathryn Walczyk
Dr. Gary B. Walters
Glenn and Kit Walters
Wauwatosa Savings & Loan Foundation
Wes Weinhold and Peg Cadigan
Nicole and Mark Weis
Bob and Heidi Wendt
Whitefish Bay Woman's Club
Gwen Williams
Julie Williams
Margaret S. Windsor
Sandra Winnemueller
James and Sue Wyatt
Terri and Bill Yoho
Geri Zehren
Jerome and Rozanne Zeiger

Henry Thoreau
\$50 - \$99
Eric Abrahamson
Julie Allongue
Keli Anderson
Sandra Anderson
Anonymous
Anonymous
Dick and Dr. Sylvia Ansay
Jean Ansay
Michele Arana
Richard and Patsy Aster
Mark Avery
Lisa Balkowski
Martha Banning
Tanya Baynes
Kate and Jason Bechen
Bruce Beck
Kristen Beilfuss
Thomas and Dana Berns
Bill and Ann Beverly
Sheila Birenbaum
Robert Blanck
Amanda and Mark Blau
James Bors
Paul and Dorothy Boyer
David and Margaret Boyles
Joseph and Karen Branch
Gretchen Brandenburg
Kerry Breen
Karel Bretsch
Kalika Brissman
Andrew and Beth Brodzeller
Roxanne and Mike Brodzeller
Michael Brown
Summer Brown
Aimee Brunner
Cari Brust
Ken and Lucy Buchholz
Dominic and Monika Burrencia
Maggie Cain
Michael and Joyce Caldwell
Jessica Campolo
John and Julie Carpenter
Shane and Kim Carr
Jade Cashman
Sharon Casper
John and Mary Caucutt
Catherine Cesar
Peter and Rebecca Chandler

Jeremy R. Charles
James and Leslie Chermak
Robert and Judy Chmielewski
Thomas and Tina Christensen
Lynda Cipov
Elizabeth Clark
Gerard Clausen
Claire Clemens
Hal and Sheri Coffen
Karen Cohen
Susan Cole
Dawn Coleman
Hilary Collins
Michael and Mary Comerford
Nick Connor
Wendi Connor
Kari Cordeiro
Amanda and Tim Cose
Amy Herbst Cox and Samuel Cox
John and Mary Crawford
Sarah Creger
Nicole Crew
Meredith Cullen
Allison Curkov
Marsha and Emile Dalal
John K. Davis
Kristen Decker
Kevin Decramer
Hallie and Jason Degroff
Margaret Deheck
Phil and Cindy Dellegrazio
Ann Demorest
Katherine Destinon
Devine/Payleitner Family
Bradley Diamond
Joe and Amanda Dietz
Niel Dinesen
Courtney Dion
Edwin and Patricia Doerr
Jaime Doll
Jay and Tracy Dorrlor
E. Jean Downie
Dennis and Sue Duffy
Sarah Durrell
Patrick and Lloyd Eagan
June Eastvold
Melissa Econom
Kristine Edwards
Nikie Egerer
Rick and Angela Eggert

Robert and Barbara Eichmann
Lisa and Alan Eickberg
David and Patricia Eitel
Rachel Ellerman
James and Patricia Ellis
Elmbrook Garden Club, Inc.
Darren Engaas
Raquel Engelke and Todd Korb
Mary Sciascia and Richard T.
Erickson
James and Caryn Esten
Lawrence and Laurie Evers
Jessica Featherstone
Rachel M Feerick
Douglas and Marci Ferrell
Richard and Lois Finch
B.J. and Brit Fisher
Julia Fishler
Justin and Sarah Fisk
Steve Fivenson
John Michael Fleming
Lisa Fohey
John and Sara Follett
Dave Fowler and Cynthia Byrne
Fox Point Federated Garden Club
Pat Fox-Schindler
James Franks
Kathleen Frawley
Phyllis Frederick
Thomas D. Freed
Jack and Christine Freiheit
Beatrice Funke
Kelly Fyfe
Katrina Galle
Thomas Galten
Theresa Gauss
John Gebhardt and Deborah
McKeithan-Gebhardt
Holly Gellings
James and Katie Gennrich
Jean Gerard-Glander
Kari Giffin
Lisa White and Jeff Gilardi
Brian and Diane Glynn
Rick and Barbara Goeckner
Helen Goetz
Michael Goetzman
Carolie Goniw
Laura Goone

Charlotte Gralton
Lindsay Grassinger and Christian
Bilgo
Jim and Jennie Greisch
Alyssa and William Greymont
Michael Groen
Joseph and Joan Groh
Robert Groh
Laura Grunwald
Dennis and Rachel Hafemann
Janet Hahm
Melissa Hale
Rachel and Matt Halverson
Gerald and Francine Hansen
Dan and Sara Harbison
Dr. Jill M Harding
Gloria Harrison and Chuck Paulsen
Tim and Cindy Hassett
W. Dirk & Terry Hausmann
Paul and Philia Hayes
Fred and Lynn Heding
Darlene Hefter
Scott Heibler
Randy and Barb Heil
Sara Heimerl-Beistle
Michael and Ellen Helgren
Curtis Helm
Gerald and Jacqueline Henderleiter
Timothy and Dawn Heniadis
Rick and Sue Herron
Brittany Hess
William Hess
Wayne and Denise Hilbert
Angela Hill
Megan Hiller
Heidi and John Hinck
Carly Jo Hintz
Jennifer Hipkiss
Joy Hoffman
Michael Hoge
James and Brook Holmes
Marilyn Holmquist
Shea Holter
Mark and Laurel Hornick
Kathryn Howell
Richard and Amy Hruby
Eric Hyde
John Idzikowski
Mary Ann Ihm
Jennifer Iwen

Ellyn Jacobs
Gunnard and Claudia Jacobson
Chris and Lindsay Jaeger
Diane Jaeger
Michael Jaeger
Kelley Janowski
Jason and Alicia Jilling
Michele Johnson
Cathy Jones
Diane Jordan
Christi Jost
Joelle Jrolf
Dennis R. Kaehny
Sharon Kailas
Karen Kanters
Mike and Melissa Karrels
Kenneth and Patricia Kasten
Jeanne Kasza
Marolyn Kell
Laura Keller
David and Ruth Kempin
Donald Kender
Anne Kennedy
Kevin and Nicole Kester
Elynor Kimmel
Kevin Kimmes
Mike Sperling and Peggy Kirkeeng
Carol Kissinger
Christy and Jason Kleckner
Julie Kluge
Faith Knapp
Robert and Renee Knepfel
Kimberly M Knetter
Susan Knorr
Lauren Koch
Jon and Elaine Koepke
Robert Koepsell
Paul and Judy Kolosso
Kenneth and Edith Korb
Joshua Koreen
Victor and Kathleen Kornis
Paul and Jane Kozma
Leon and Mary Krueger
Jennifer Kryzak
William and Sally Kupkovits
Jamie Laabs
Gary and Susan Lange
Alissa and Jeremiah Langford
Bruce and Judy Langreck
John and Ann Marie Lanser

Elizabeth and Manuel Lara
Sabrina Larson
Jolene and Aaron Last
Brandy Lauer
Angela Leannah
Christopher and Sonia Lear
Patsy and Michael Lederer
Ric and Amy Leitheiser
Diane R. Lembck
Peg Lewis
Sally Lewis and Kathleen Rivera
James and Jacqueline Lichty
Edgar and Gail Liesenberg
Thomas and Sally Lister
Emily and Andrew Lohr
Jorjan Loos
Kate Loukes
Stephen Macek
Nicole and Michael Maher
Larry J. Martin
Karin Martino
Nancy and David Mauer
Jeanne R Mayer
Cassie McCauley
Jennifer McCurdy
Michael McMurray
Roberta Meeks
Dean Mehlberg
Paul and Kathy Meulemans
Jessica and David Meuler
Beverly and David Meyer
Gina Meyer
Katy and Kevin Meyer
Nicole Meyer
Mark and Laurel Millar
Justine Miller
Lance Miyasaki
Tom Mlada
Shannon and Mark Moldenhauer
Julia Moore
C. Edward and Linda Mordy
William and Pat Moren
Michelle Morgan
William and Phyllis Moritz
Rachel Mrugala
Jonathan Mumme
James and Mary Beth Murray
Pat and Ann Murray
Lori Neisner
Diana Nettesheim

Gary Neuman
Daniel and Sarah Neumann
Next Step In Residential Services
William and Jacqueline Niehaus
Bethany Nielsen
Dave and Katie Nielsen
Gilbert and Kathy Nock
Terry King and Jane Novak
Anna and Mike Nowakowski
Corinne Oberst
Michael C O'Byrne
Emilie O'Connor
Greta Odders
John and Nancy O'Donnell
Ralph Olsen
David and Sandra Olson
Mary Ornst
Michelle and David Orth
Nicole Osmanski
Christopher Otto
John and Mary Paquette
Dr. Jerry Parent and Kate Parent
Jeff and Heidi Parker
Jennifer Parker
Linda Pelej
Randy and Pamela Penn
Leslie and Rochelle Pennington
Raul Perez
Sheryl and Richard Peshek
David and Louise Petering
Jaime Peters
Norman and Janet Petersen
David Peterson
Fred W. Pflughoeft
Vicki Piaskowski
Amanda Pieters
Michelle and Daniel Pike
Kathleen Platt
Tom Poklen
Devon Polzar
Frank Poradek
Leeanne Vance and Livio Poropat
Megan Potter
Randy and Sue Ann Powers
Georgia W. Prentiss
Allan and Bonnie Probelski
Nicole Raczynski
Christine Rahlf
Samuel and Marilyn Ramirez
Richard and Karen Ramsey

Molli Rasmussen
Robert and Sandra Rassel
Mike Ray
Phillip and Ellen Recht
Nyama Reed
Chloe and Shawn Reimes
Gay Edwards Reinartz
James and Jill Reinartz
Jerry and Joan Reiter
Karen Reynolds
Joe Richards
Nino Ridgway
Jay and Denise Riederer
Jenny Riley
Thomas and Trudi Roesch
Melanie Roland
Cynthia Rondeau
Heather Elizabeth Roney
Jill Ross
George and Doty Roth
Tony Roth
Kathryn Rothstein
Ute Rueckert
Robert S. Ruggero, M.D.
William Rumpf
Jennifer Russell
Annie Salmona
Sara Saltanovitz
David and Aliisa Sampe
PJ Sanders
Benjamin and Nicole Sanfelippo
Mary Sargent
Josey Schanen
Caroline Schiller
Rebecca and Ben Schilling
Julie and Matt Schlehle
Paul and Deborah Schleif
Jeffrey and Jennifer Schmidt
Angel Schmit
Phil and Diane Schmitz
Holly Anne Schneider
Christie Schultz
Christine Schultz
Heather Schwengel
James and Judy Schwengel
Thomas and Winnie Sear
Liz Sehnert
Steven J Seidl
Donna Shaw
Katerina Shchylkunova

Dr. Larry and Maureen Sherkow
Scott Sherry
Jami and Andrew Shircel
Wayne and Joanne Siesennop
Richard and Nicole Simon
George Simonds
Sher Schachameyer and Charlie L.
Simonds
Karen Skuldt
Michael and Claire Slagle
Linda and Gordon Sloan
Bill and Joan Smart
Dianne Smerz
Deb Smith
Gaylord Smith
Tamara Smith
Peter Sonnenberg
Bryan Spencer
Gloria Spudowski
Jill Stadler
Kelly Staffin
Jeffrey and Lisa Starke
Jennifer Staszko
Jeff and Cara Stawicki
Kathy Stecker
Diana Steinmetz
Geribeth Stigen
Diane Stilb
Emil and Mary Stock
Nancy Stolte
Bob and Sue Strand
Elton and Victoria Streich
Brooke Stringer
Marjolein Iedema and Alvin Stroyny
David and Molly Stuetgen
Sarah Sturm
Patricia Victoria Suhr
Craig and Susan Supanich
Stanley and Lavonne Suring
David and Janet Swartz
Kathy and Rick Tank
Jake Tarantino
Richard and Anna Teerlink
Harv Teitelbaum
Michael and Meg Terlizzi
Ron and Barbara Theisen
Jeff and Nicole Theys
Jennifer Thickens
Chad Thomack
Robert and Sharon Thomas

Samantha and Scott Thompson
Luke and Lucy Togni
Nancy Tomasetti
David and Kathleen Tubbs
Elizabeth J. Tuma
Carolyn Umbreit
Freda Van Den Broek
Fred and Kathleen Van Hecke
Robert Vanden Noven
Jake and Kirsten Veach
Alan and Ellyn Wagner
James and Shirley Wagner
Jennifer Kopps Wagner and Rick
Wagner
Mark Walecka
Kenneth Walz
Antoinette M Washburn
Martha Watts
Kathryn Weber
Ken and Carol Weddig
Lisa Weisman
Elizabeth Werner
Kerry West
Jon and Katherine Westphal
Tara Weyker
Bob Whitten
Debra Wiesen
Nanette and Ted Wilke
Kelly Williams
Mary J Williams
Robert and Julie Willmas
Leo Winkle
Betsy Winquist
Douglas and Kathleen Winquist
Shane McAdams and Heidi Wirth
Dan Wise
Jeff Wojcik
Eric and Sheryl Wold
Randy and Julia Wolter
Heather Wood
Amber Woody
Dion Yanez
Katharine and John Zabors
Matt Zaniwski
Shelley Zanon
Sarah and Terri Ziem
Jessica Ziemann
Claude and Jana Zimmerman
Amanda and Zach Zopp

Annual Memberships

James and Susan Albrinck
Linda and Michael Alexander
Huda Alkaff
Cari L. Allison
Michael and Kathleen Anderson
Rachel and Troy Anderson
Angela Andre
Anonymous (2)
Jessica Ard
Laura Ashley
Colleen Atchison
Ashley Austin
Megan Axtell
Drew Ballantyne
Jessie Banaszak
Beatrice Bannon
Harry and Marilyn Banzhaf
Mary E Barrett
Josh and Erica Bastianello
Laura M Battermann
Lisa Baule
Martin and Ruth Bazalak
Tom Beightol
Hannah Belknap
Ruth Ann Belknap
Mary Belling
Paul and Cheryl Belongia
Sandy and Steve Bennett
Camille Berger
Michelle Toton Bersell
Mike and Haly Besaw
Richard T Best
Heather Biancuzzo
Elisa Biertzer
Michelle Bigler
Samira and Morrice Blackwell
Darrel and Shelley Blank
Christopher and Amy Bluhm
Aaron and Michael Blum
Virginia Bodus
Mark and Cynthia Boettcher
Katie Bohl
Julie Bolha
Ryan Bombeck
Erin Borgenhagen-Ede
Wade and Kim Bosworth
Brendan and Mary Boyle
Ashley Braddy
Heather Brahm

Irv and Arlene Brandt
Patrick and Courtney Braun
Bridget Bretl
Angela Broderick
David A Broehm
Chris Brophy
Genee Brukwitzki
Julie A. Bryson, Ph.D.
Marie Bublitz
Allen and Cheryl Buchholz
Ariel and Peter Budnik
Bernard and Joyanna Bull
Jennifer Bunn
Gisele Burnett
Ashley Busalacchi
Roger and Elizabeth Butt
Elizabeth Casmer
Shannon Cecil
Sue Chesak
Bob and Debbie Chesney
Heidi and Chris Chlupp
Gwen and Matthew Christianson
Kat Chronis
Jeffrey and Sarah Clark
Kirsten Coenen
Ms. Ney Collier
John Collins
Robert Couchman
April and Doug Counard
Jon and Sandy Crain
Kallen Crowe
John and Carol Daniels
Christy Danielson
Barb Davis
Lyndel Davis
Ian and Bonnie Davison
Paul and Susan de Chant
Laurie de Courcy-Bower
Kelly Decker
Erica Garvey Delchambre
Monica and Mike Dempsey
Gretchen L DeRosa
Dalyn Derzon
Carol DeSisti
Lisa Desmond
Jean Deuster
Lisa Didier
Richard and Dayle Dieffenbach
Todd and Kara Doneff
Matthew and Kelly Drollinger

Darla Drumel
Steven and Tamara Duero
PJ Egan
Chris and Christine Eggert
Stephanie Egner
Brad and Rachel Eide
Greta Eisenhower
Paula Eisenhower
Ray and Debbie Engelking
Mark and Michelle Engman
Emily Epling
Anne Epstein
David Erne
Lori Evert
Adrienne Fechter
Ronald Felzer
Carrie E Ferris
Julie Fingeroos
Mark and Mary Flagg
David and Patricia Flowers
Stacy Foeger
Sarah Folz
Eva Fortini
Sarah M Fortney
Stephani Fourie
Angela Foy
Mark and Emi Franzen
Christlyn A. Frederick-Stanley
Susan Fudurich
Diane C. Funk
Richard and Karin Gale
Amy Gall
Michael and Cindy Gibson
Debra L Gilbertson
Jill K. Glanz
Drew C Gloede
John Goeden
Greg and Beth Goetzman
David and Judith Gogggin
Steve and Kim Gonnering
Katee Bartel and Tim Gonyo
Ann Green and Barbara Johnson
Kelli Griep
Molly Groth
Jessica Gruenke
Randolf Gschwind
Nicole Gumness
Jennie Gunderson
Nicholas D Gurniewicz
Diane Lynn Hackbarth

Bill and Juli Hacker
Korinne Haeffel
David Hall
Tim Malouf and Nikki Hammerberg
Kathleen Hammes
Christopher and Karen Hanley
Timothy and Monica Hanley
Jim and Laura Hanna
John F. Harbeck
Douglas Hardy and Janyce Collins
Cindy Harmeyer
Michael Hartig
Jessica and Chase Hawk
Carol Hehn
Dave and Terri Henderson
Lynn Henevadl
Mary Hennen
Chris and Laure Herlinger
Tom and Janice Hjelmgren
Laura Hoban
Mike Hockett
Sue B. Holcomb
Thomas Horton
Michael Hranicka
Kenneth and Phyllis Hubatch
Brianna Marie Iverson
Annette Jacobson
Ronald and Mary Jacobson
Mark Jaeger
Jennifer and Ross Jeremiah
Kevin Jessup
Cassandra Marie Johnson
Dana Jones
Jennifer Jones
Peter R. Jones
Barbara Joosse and Chuck
Whitehouse
Patricia Joslyn
Juroite Juodeikis
Timothy J Kaebisch
Dee Kafura
Peter Kainass
Andrea Kallay
Gerald and Kathleen Karrels
Susan and Robert Katrosits
Aaron and Stephanie Kaufman
Sandra Kelley
Michele Kenner
Angie Kern
Bill and Ellen Kesting

Shawn Touney and Margaret King
Russell Kirchner
Kristin Kiviaho
Phil and Shirley Klamm
Teresa Klapperich
Robert and Judith Kloehn
Diane Klopp
Jessica Lynn Knox
Pamela S Koch
Jason and Jamie Koehler
Katy Koenigs
Judith Koepsel
Jason and Jessica Komp
Laura Koritsoglou
Marilyn J. Kosut
Alphonse and Betty Jane Kraemer
Marv Krause
Ellen L. Krodinger
Rand Krueger
David John Krull
Antoinette Kubasiak
Margaret Spoerl and Steven Kulick
Amanda Kunz
Peter Laing
Alicia Lambert
John and Patricia Lane
Brandon Langer
Keith and Jane Larsen
Lisa Laskowski
Heidi Lasnoski
Frank and Kathrine Laycock
Benedict LeFort and Ann Wegner
Lefort
Sandy Leitheiser
Barbara Levin
Timothy R. Lewis
Gina Lima
Robert Lindbloom
Mike and Laura Lindemann
Cory Livingood
Jack Lofte
Sandie Lofte
Nancy Loos
Todd Luther
Aurora Lybeck
John and Sharon Magnusson
Katharine Marinan
Samantha McCarthy
John McCauley
Dan and Carol McCoy

Peggy and Tom McMahon
Suzy and Matt McManus
Amy and Ryan McMullen
Norma McReynolds
Maryanna Meikrantz
Annette Meisenbech
Erica Melick
Memory Cafe
Joseph and Margaret Mentink
Jessie Crow Mermel
Gretchen Meyer
Jerry and Lynn Meyer
Helen Michels
Dave and Teresa Midthun
Christine A. Milad
Boyd and Melissa Miller
Diane Miller
Lisa Miller
Ryan and Pam Miller
Jim and Maria Moran
Phil and Judy Moreau
Courtney Ann Moritsch
Robert K Morris
Rebeca Moser
Kaitlyn Muehe
Mark and Deb Murphy
Landon and Lisa Naffin
Kavita Naik
Ted Neitzke III
Megan and Joe Nellis
Amy M Nelson
David and Gail Nelson
Peter and Tammy Nelson
Jan Nesladek
Jacqueline Nieman
Janet Nienow
Lisa Nieskes
Kelly H. Nordgren
John and Alisa Norquist
Mackenzie A Novotny
Jeffrey A Nusslock
Emily O'brien
Keysha Onheiber
Kerry Orvis
Felicity Osowski
Ozaukee Congregational Church
Amber Palmer
Dennis and Kay Panicucci
Beth Parker
Lori Paulus

Rodrigo Pavon and Cecilia Guajardo
Michelle Pedersen
Stephanie Peplin
Rebecca D Perkins
Julie Petersen
Kristin Amy Peterson
Mark and Wendy Peterson
Tom Petri
Susan Pflieger, M.D.
Cate and Jenna Phillips
Nancy Ellen Pick
Katie Pietschmann
Wendy Pietz
Eric and Jill Ploeckelman
Wendy Pokorsky
Elena Popa
Vinit Prabhu
Paul Pries
John Prince, Jr. and Martha Prince
Alan and Joanne Prom
Scott Raaflaub
Huck and Molly Raddemann
Arnold Radtke
Lisa M Randerson
Janet Ransdell
Cliona Draper and Joel Rast
William L. Rather
Richard and Evelyn Rathke
Chris Raymond
Michael Reba
Anne Redmond
Katherine Regan
Kathleen Regan
David Kliss and Mary Reilly-Kliss
Ronald and Karen Reimer
Steve and Fran Richman
AJ Riehle
Chuck L Ritzenthaler
Pamela Roble
Katy Rodberg
Tera Rogers
Sharon and Donald Rohde
Shelly Rollins
Tyler and Tonya Rosenberg
Ami Rosengren
Bob and Sue Roska
Stephanie Rougvie
Nicole and Jason Rowe
Charles Rubis
Philip Rumpf

Fred C. Rusch
Rachel Rusch
Susan Ryan
Helina Ysabel Salazar
Pamela and Andrew Salm
Khanthaly and Michael Sama
Robert and Lisa Sanborn
Melissa Santamaria
Ronald and Patricia Santilli
Neeti Saraswat
Lee W. Sauer
Jennifer Schacht
David and Judith Scharfenberger
Jeff and Brenda Scharping
Jim Scharrer
Sharon L. Schaver
Heidi Schertz
Elizabeth Schleif
Gary and Doris Schlenvogt
Tonia Schmear
Brittany Schroeder
Bill and Denise Schueller
Mark and Judy Schueller
Michael and Starr Schuetz
Steve Schuknecht
Randall L Schultz
Eric and Megan Schulz
Beth Schumacher
Erin Schumaker
Carl W. Schwartz
Dennis Schwartz
Christine and Peter Scimeca
James D. and Linda Scott
Karen L. Secor
Andi Sedlacek
Dalia Segarra-Solorzano
Joseph Shaffer
Kevin Shaver
Alan M. Sherkow and Debbie
Hartmann
Scott Silverson
Heidie Silverthorn
Mona Simpson
Tom and Carolyn Simpson
Mary Ellen Socha
Jason and Michelle Soenksen
Laura Soldner
Joy Spellman
Virginia Starr
Elaine Stecker-Kochanski

Michael and Crystal Steinberg
John and Linda Steinbrecker
Georgia Stenz
Mary Beth Steven
Linnae Stewart
Tim and Nancy Stoffel
David and Sarah Stokes
Mark Straube
Brian and Noelle Stuelpner
Nancy Sturino
Kristin Summerfield
Carrie Swatek
Roman Myles Tankovitch
Christie Tapp
Bridget Scholtka Taylor
Norm Terapak
Julie Terbieten
Richard and Mary Thickens
Karen A. Tibbitts
Katie Tredo
Clare Treichel
William and Bonnie Treloar
Victoria Trent
Anne Molineu and Kirk Tyvela
Robert and Nancy Uecke
Karen and Peter Van Hoof
Mindy Vandemoore
Mary and Robert Vanden Heuvel
Jennifer Verheyen
Thora Vervoren
Katherine Vierkant
David Voelz
Howard and Marcia Vrankin
Beth and Gary Wachs
John and Andrea Wallus
John and Chris Wallus
Angie Wang
Amy Waters
Deborah Watson
C.J. Wauters and Hope Liu
Julia Wernke
Adam Wiebe
Jennifer Willacker
Heidi Wilson
Matt Witte
Rebecca Wolfe
Virginia Wolters
Lia Woo
Michele Wyrostek
Zer Xiong and Kristina Weiler-Xiong

Robert and Patricia Youmans
Andrew Young
Joel and Michelle Zak
Amanda Zakrzewski
Ali Zalewski
Bo Zhang
Dave and Jessica Zolp
Nancy Zoltowski

Other Annual Fund Gifts

Sandra Anderson
Anonymous (11)
Terry Baasch
Ms. Mary Baltzell
Cassie Bauer
Grant Beattie
Nicole Beier
Carole Beyer
Lynn Bichler
Philip J. Blank
Connie Bloch
Barb and Kirk Bloedorn
Tony Borman
Melissa Bowles
Kay Brathol-Hostvet
Amy Brem
Sarah Brown
Erika M Bublit
Renee Buchholz
Thomas Buchholz
Karen Busalacchi
Moriah and Eric Butler
Linda M Chapman
Cynthia Clarke
Brian J Colon
Monica J Cronce
Nicole A Dieterle
Tom and Bev Dobberstein
Naomi and Dianne Duggan
Kim Ecclestone
Cassie Eder
Jerome and Peg Edquist
Beth Fehlauer
Barb and Gary Frank
Carissa Ann Frankard
Tim and Cathe Fuchs
Matt Gaboury
Molly Gaboury
Julie Geiger
Melaine Gerloski

Steve and Jessica Gesicki
Karen Girard
Michael and Kris Granahan
Elaina Grinwald
Jo Gross
Brian Gumm
Daniel J Haase
Cynthia M Hammel
Brian Hampton
Mark and Barbara Hampton
Linda Haney
Lauren Harting
Agnes Herder
Donna Hesprich
Bianca Holden
Leslie Houchin-Miller
Mike Janczak
Anna and Michael Johnson
Chris and Andrea Jushka
Emily R Kang
Ellen King
Megan Kitze-Ward
James and Chris Knutson
Sara Knutson
Sunny Knutson
Jeremiah Kopiness
Steph Krueger
Marki Lambo
Stephanie Lang
Elizabeth Larsen and Scott Hilker
Patrick Lederer
Mindy Lenz
Craig and Britney Leonard
Judy Leonard
Elliot and Eva Lipchik
Gavin Lipke
Mark Lipke
Riley Lipke
Ms. Mary F. Lubner
Jennifer Lundstrom
Paul Martens
Constance Masters
Heidi Rasmussen and William McGill
Mary McIntosh
Laura McKenzie
Phyllis McKenzie
Kim Meredith-Hampton
Michelle Merten
Steff Merten

Theresa Meyer
Victoria Meyer
Cullin Mohn
Lyle Morrison
Victoria J Mroczkowski
Amy Mueller
Carrie M Murphy
Ken Nakayama
Corynn and Tyler Nordstrom
Caitlin O'Brien
Ronald Paradeis
Gertrude Paradis
James Parez
Jenny and Don Patterson
Joan Petersen
Jessie Petrides
Beth Pfotenhauer
Alicia Phillips
Paul and Kristin Price
Roy M. Rader
Patty Radliff
Tim Ranzetta
Danielle Ray
Ms. Robin Parsons Replogle
Joseph and Debra Retzer
Kathy Richter
Roberta Rinzel
Danielle Rogers
Sara Rogers
Luann Rudolph
John Saffran
Eric Schmalzer and Kristina Fassbender
Kaitlyn Scholz
Nick Schoofs
Glen and Margy Schrubbe
Kristine Schuetze
Lori Schultz and Cheryl Vermillion
Sara Schwaller
Katie Scott
Marcia Smith
Elizabeth Stec
Will Steven
Linda A Stockhausen
Lisa Streets
Ashley Sveom
Kendra Swanson
Rebecca Taalbi
Kristina Tadeo
Janet R Tallberg

Richard E. Tank
Dave Uelmen
Seth Thomas Underhill
Rachel Van Dam
Barb Vandeventer
Jacki A VanKammen
Shashank Varma and Rachel
Valente
Varma
Laddie Voslar
Wendy Walcott
Adele Walsh
Jill Walsh
Katie Weber Parillo
Adam Williquette
Shannon and Lori Wink
Carolyn Woda

Matching Gift Companies

Allstate
Amazonsmile Foundation
Bmo Harris Bank
Northwestern Mutual Foundation,
Inc.
Pace Analytical Services, LLC
West Bend Mutual Insurance
Company

Gifts-in-Kind

Elizabeth Browne
Bernie's Carpet & Upholstery
Cleaning
Cedarburg Overhead Door Co.
Natalie Dorrlor
Donald and Barbara Gilmore
Elaine Jacobsen and Mark
Helminiak
JL Business Interiors
Kettle Moraine YMCA
Mary and Bob Krauski
Judy Larsen
Meijer
Natalie D. Miller
REI, Recreational Equipment Inc.
Gillian Spence
Lori Steinbach

Designated Gifts

American Transmission Company
(Boardwalk Supplies)

Mal and Jill Hepburn
(Yule Log Postcard)
Wisconsin Society of Ornithology
(Research & Conservation Intern)

Project Gifts/Grants

Aging and Disability Resource
Center of Ozaukee County
(Memory Cafe)
Anonymous (River Connections)
Herb and Alina Ellis Memorial Fund
(Little Libraries)
Institute of Library and Museum
Services (Interpretation)
Mequon/Hiram Schmitt Fund
(School Programs)
Nonprofit Management Fund
(Professional Development)
Ron Horn Environmental
Stewardship Fund
(Farm at Riveredge)
Wisconsin Citizen-based Monitoring
Partnership Program
(Citizen Monitoring)

Adventure Education

Roger Brinkmeier
Outdoor Foundation: Paddle Nation

Children's Garden

C. Edward and Linda Mordy
Robert K Morris
Wendy Stark-Reimer

Community Programs

Todd Bugnacki
Gregory and Donna Doro
Michael and Lois Faley
Todd and Kathleen Gordon
Reed and Nancy Groethe
John and Jan Guetzke
Daniel and Sue Haislmaier
Philip Hway
Dian and Steaven Jahn
Thomas and Debbie Jansen
Fritz and Amy Kaftan
Greg and Wendy Kickbush
Val and Sory Klump
Sara Braun-Knop and Kyle Knop
David and Cheryl Macgregor

Kevin Allebach and Beth Martin
Charlie and Mary Mayhew
Beth McGrew
Kevin and Jan Monahan
Megan and Ted Neitzke IV
John and Anne O'Connor
Rick and Joni Parks
Kim and Ann Pemble
Khary and Amanda Penebaker
Sarah Pinzl
Paul Pries
Alan and Joanne Prom
Mark and Ariane Ivi Reinbold
Jim and Amy Renzelmann
Aaron Rindt
Dave and Kathy Schuurman
Jim Shields and Joy Peot-Shields
Carol Skornicka
David and Sally Smith
Lori Steinbach
John Teevan
Mike and Jenny Terrill
David and Dawn Wagner
Greg and Keely Welton
Bob and Heidi Wendt
Aimee Wiedmeyer
Geri Zehren

Community Rivers Project

James E. Dutton Foundation, Inc.
Fund For Lake Michigan
Sweet Water Southeastern WI
Watersheds Trust Inc.
Wisconsin Coastal Management

Connie's Classroom

Jonathan Weston Day
Philip Hardacre
Jim and Louise Hardin

Eagle Scout Project - Justin Pryga

Joseph and Lucy Conrad
Rytec Corporation
Tim and Donna Scarleski

Family Nature Club

Kohler Foundation, Inc.
Potawatomi Heart of Canal Street

Land Management & Research

Richard and Lisa Fox
Bob and Joanne Greco
Mike and Emlynn Grisar
Reed and Nancy Groethe
Kate and Brent Halfwassen
Philip Hway
Greg and Wendy Kickbush
Val and Sory Klump
Sara Braun-Knop and Kyle Knop
Paul and Judy Kolosso
Jeremy Lambie
Elizabeth Larsen and Scott Hilker
Dan and Martha Lyons
Greg and Amy Mahalick
Charlie and Mary Mayhew
Mike Mullane and Liz
Stueck-Mullane
John and Anne O'Connor
Ozaukee Washington Land Trust
Rick and Joni Parks
Julia Courtright and Stuart Parsons
Mark Lindborg and Laurie Parsons
Kim and Ann Pemble
Pheasants Forever, Inc.,
Ozaukee/Washington County
Chapter #680
Southeastern Wisconsin Invasive
Species Consortium Inc.
John Teevan
US Fish and Wildlife Partners for
Fish & Wildlife
Tim and Christina Wegner
Russ Drewry and Cassandra
Zumstein

LUMIN School Partnership

Anonymous
Natural Resources Foundation of
Wisconsin GO Fund
Robert W. and Josephine Pieper
Foundation, Inc.

Return the Sturgeon Project

Fund For Lake Michigan
National Fish & Wildlife Foundation
We Energies Foundation
Wisconsin Department of Natural
Resources

Scientist in Residence – Cedarburg School District

Brookby Foundation
Cedarburg Education Foundation
Cedarburg Grafton Rotary
Cedarburg Junior Woman's Club
Greater Cedarburg Community
Foundation

Scientist in Residence – West Bend School District

Brookby Foundation
Johnson School Bus
Natural Resources Foundation of
Wisconsin GO Fund
Rick and Joni Parks
Oscar and Augusta Schlegel
Foundation
West Bend Mutual Insurance
Company Charitable Fund
West Bend Public Schools
Foundation
West Bend Rotary Club
Westbury Bank Charitable
Foundation

Summer Camp Scholarships

Greater Milwaukee Foundation
Summer Grants for Kids
Potawatomi Heart of Canal Street

Testing the Waters

Milwaukee Metropolitan Sewerage
District
NOAA Great Lakes B-Wet

Trail Kiosks - Board Service Project

Cate Bayles and Patrick Tinker
Michael and Lois Faley
Sara Braun-Knop and Kyle Knop
Elizabeth Larsen and Scott Hilker
Professional Heating and Cooling,
LLC

Bike Ride Sponsors

5 Corners Storage, LLP
Alliancestaff, LLC
American Transmission Company
Associated Bank- Port Washington

Bemis Manufacturing Company
Cafe Hollander - Mequon
(Lowlands Group)
Children's Hospital of Wisconsin
Schreiber Foods
Serigraph Inc.
We Energies Foundation
West Bend Mutual Insurance
Company

Bike Ride Gifts-in-Kind

Cedar Valley Cheese
Chocolate Factory
Culligan
Gibbesville Cheese
Gorilly Goods
Olsen's Piggly Wiggly Cedarburg
Schreiber Foods
Silver Creek Brewing Co.
Wheel & Sprocket
Wisconsin Public Radio

Bike Ride Donors

David and Jennifer Sereno

Farm Dinner Sponsors

Ansay & Associates
Balance Studios
Beyer Construction
Boehlke Bottled Gas Corp.
HGA Architects & Engineers
JL Business Interiors
Johnson School Bus
Kieckhafer, Dietzler, Hauser and
Hanson LLP
Kubala Washatko Architects, Inc.
Pegasus Partners Ltd.
Riverwater Partners
Split Rock Studios
WEC Energy Group
West Bend Mutual Insurance
Company

Farm Dinner Gifts-in-Kind

Baltica Bistro & Tearoom
Blau's Saukville Meats
Bookworm Gardens
Cedar Valley Hunt Club
Cedarburg Park & Rec
Cedarburg Toy Co.

The Curious Apothecary
Dinners with Class
Discovery World
Fat Tire Ride
Donald and Barbara Gilmore
Honey Pie
Integrity Real Estate Services
Integrity Travel
Aspen Jens
Lammscapes
Levy & Levy S.C. Attorneys At Law
Lovino Sangria
Mequon Nature Preserve
The Nail Bar
Newport Shores
Oro di Oliva
Out & Out Custard and Sandwiches
Port Washington Historical Society
Riverside Brewery and Restaurant
Rivoli Theatre
Riverview Arts & Spirits
Saukville Fire Department
Schlitz Audubon Nature Center
Settlers Inn
Sprecher Brewing Co.
Stilt House
Tires Unlimited Automotive
Services
Tomaso's Pizza
Transfer Pizza
Tres Jolie Solace
Twisted Willow
Urban Ecology Center
Washington County Historical
Society
Washington County Parks
Windswept Farmstead
Zodiaks

Farm Dinner Donors

James and Margaret Brindley
Jonathan Weston Day
Timothy and Kathy Ehlinger
Roy and Cheryl Hauswirth
Dian and Steaven Jahn
Judith Kornemann
Norman and Judy Lasca
Josh E. Leute, D.D.S., S.C.
Jami and Douglas Nikolay
Kevin and Jan Monahan

William and Pat Moren
Joseph and Jenifer Tate
Greg and Keely Welton

Frothy Forage Sponsor

Cafe Hollander - Mequon
(Lowlands Group)

Frothy Forage Gift in Kind

Birch and Butcher
Jeff's Spirits On Main

Knee Deep in Prairies

Anonymous (4)
Adaptive Restoration
Agrecol LLC
Eco Resource Consulting
Johnson's Nursery, Inc.
Monches Farm LLC
Pheasants Forever Inc.
Ozaukee/Washington County
Chapter #680
Southeastern Wisconsin Invasive
Species Consortium Inc.

Maple Sugarin' Season

Colectivo Coffee
Levy & Levy S.C. Attorneys At Law
Schlossmann's Subaru City

STEM into Nature Sponsors

Balance Studios
Kohler Company
River Run Computers, Inc.
We Energies Foundation

Sturgeon Fest

Fund For Lake Michigan
Kwik Trip, Inc.
Stantec
We Energies Foundation
Wisconsin Coastal Management
Program/NOAA

**Student Research Symposium
Sponsors**

James E. Dutton Foundation, Inc.
Great Waters Group of The Sierra
Club
Jaeger-Mellerop Family Charitable

Trust
Pheasants Forever, Inc.,
Ozaukee/Washington County
Chapter #680
Daniel Rambo
The Nature Conservancy
We Energies Foundation
WI Section - American Institute of
Professional Geologists
Wisconsin Society of Ornithology

Gifts in Honor of:

LYNNE BERGSCHULTZ
Lee Gierke and Nan Fitzpatrick

DON AND BARBARA GILMORE
Sam and Stefanie Eigen

SUE HITLER
Susie K. Apple
Ted and Mary Kellner

MARY HOLLEBACK
Kathryn Jeans Glaser

MARK KAEHNY
Dennis R. Kaehny

TED NEITZKE
Mark and Barbara Matera

MEL AND MARY PEARLMAN
Brian Bauman

MIKE PETERS
Priscilla Sharpless

THOMAS SEEBOTH
Amy Seebboth-Wilson

Gifts in Memory of:

NORBERT ABROMAITIS
Mike Sperling and Peggy Kirkeeng

MARK BLEDSOE
Valley Rubber

EDITH BRIN

Donald and Barbara Gilmore

JANE P. CONSTANTIN

Anonymous

David and Nannette Antoine

Matt and Angela Blomstedt

Jeanne A. McBride

Carol Mongreig and Ellen Serhant

Jerry and Kim Moore

Jo Parker

Charlene J. Vargo

GREG FIX

Gregory and Donna Doro

JOSEPH FOX

Lori Steinbach

RICHARD JACOBI

Anonymous

James and Jacquie Branchford

E. Jean Downie

Robert and Marilyn Jacobs

Peter and Debra Reak

BILL AND CAROLINE JENS

Anonymous

EASTMAN "SARGE" JOYS

Jerold and Diane Kiesow

MARTHA AND TONY KUCHAN

Christine and Ian Rotondi

ANDY LARSEN

(Education Internships)

Judith A. and Raymond L. Pfarr

Family Fund

KAREN MAJERUS

John Majerus

MARY PETERSON

David Peterson

DANIEL RABUCK

Jackie Kort

RACHEL RAMBO

Daniel Rambo

JOHN ROETHLE

Roger and Regina Dirksen

James and Betty Hunter

John and Eugenie Komives

WILLIAM AND ANN SCHMID

Donald and Barbara Gilmore

MARILYN SCHROEDER

William and Margaret Ellmann

Dorothy Finkelmeyer

Mike and Jen Fogarty

Karen L. Herrig

Dr. Nathan A. Lockwood

Jerome and Sharon McNellis

John C. Myers

Mary Quinn

Mona Simpson

George and Linda Skosey

ELIZABETH WHITNEY

Janeen Miefert

Alina Ellis Memorial Fairy Garden

Anonymous

Brendan and Mary Boyle

Marcia Hall

Linda Mooney Courchane

John and Margaret Roever

Diane M. P. Walker

Andy Larsen Memorial Fund

Mike Ammons and Meg Albrink

Michael and Lesley Ammons

David and Regula Arnosti

Vlasta Blaha

Ellen Blank

Michael and Virginia Bolger

James and Jacquie Branchford

Bob and Carol Broman

John and Julie Carpenter

Richard Carter & Carolyn

Kenney-Carter

Dennis and Sue Duffy

Maura Dunst

Janet Eley

Harold Emch Jr.

Randy and Theresa Engen

Daniel and Patricia Fetterley

Anne and Dean Fitzgerald

Kathleen Flaherty

David and Janet Fleck

Laurence and Joyce Gregg

Reed and Nancy Groethe

Kay Hahn

Daniel and Sue Haislmaier

Elizabeth Halpern

Wayne and Janet Hanson

Lorna Harmsen

Andrew and Hannah Harris

Arthur and Ellen Hartz

David and Margaret Harvey

James N. and Barb Heiligenstein

Mal and Jill Hepburn

Peter and Sue Hitler

Dolores S. Holman

Mary Iwen

Gail Jacobsen

Richard and Carolyn Jacobus

Vita Kakulis

Bob and Sue Karlman

G. Frederick Kasten, Jr. and Susie

Kasten

Jerold and Diane Kiesow

David and Karen Kinnamon

Mary Kohler

John and Eugenie Komives

Thomas and Patty Kubala

Stephen and Linda Mary Kupcho

Gary and Susan Lange

Norman and Judy Lasca

Ben and Janice Levy

Alice "Lloyd" Lewis

Sally Lewis and Kathleen Rivera

Jack Lofte

Sandie Lofte

Laima and Jeffry Lohman

Paul and Joanne Matthiae

Joseph and Nancy Messinger

Richard Miller and Miriam Reading

Joann Molin Norris

DiAnn Pierce

David and Kathleen Plaisance

Gwen Plunkett

Mark and Heidi Purcell

Peter and Debra Reak

Rene Von Schleinitz Foundation,

Ltd.

Rick and Charlotte Ruenzel
Mary Ellen Sampe
Sandra Schinke
James and Judy Schwengel
Holger and Deanna Sommerfeld
Joan Spector
Mary Stanley
Lori Steinbach
Carol Stephenson
Ninel Struzska
Roger and Karen Sundell
Barbara Swietlik
Lynde Uihlein
Suzanne and Larry Wade
Jack H. and Hester Werner
Betsy Winkquist
Daniel and Betty Winter
Kevin Yurske
Harriet Zale

Isabel Lillie Scholarship Fund

David and Margarete Harvey
Curt and Janet Lillie
Mary Beth Mahoney
Whitefish Bay Garden Club

Bequests:

Jean Marjorie Whitmore