

RIVEREDGE NATURE CENTER

BIENNIAL REPORT 2021-22



RIVEREDGE

A LETTER FROM LIBBY AND JOHN

Dear Riveredge Community,

As we reflect on the years since the start of the pandemic we are reminded of the resilience and adaptability of our community and the natural world. Nature is full of examples of resilience, from the way that trees shed their leaves and regrow them in the spring to how bird populations adapt to changing weather patterns. And just like a prairie regenerates after a fire, Riveredge has faced its own challenges and emerged stronger.

In the past two years, we saw students from local schools return to exploring Riveredge's winding trails on field trips, community members connecting at our nature-based special events, and lifelong learners becoming inspired at our hands-on workshops. You'll read many more examples of resilience throughout this report including the remarkable return of 180 Riveredge-reared sturgeon to the Milwaukee River and the growth of our adventure programs, which helped 2,882 people better connect with nature and each other. We've also welcomed many passionate staff and volunteers to Riveredge including a new leadership team who is thrilled to guide Riveredge into its 55th year in 2023.

None of these accomplishments would have been possible without the commitment of thousands of volunteers, donors, partners, and community members like YOU. Truly. Research shows that a strong social support system is a key factor in building resiliency. Thank you for being our support system and for allowing us to be a part of yours.

Because of you, Riveredge is a strong, innovative, and FUN community organization focused on increasing everyone's access to the natural world. We are grateful for your support and look forward to continuing to make a positive impact together.



A handwritten signature in cursive script that reads "Libby Larsen".

LIBBY LARSEN

Board of Directors President

A handwritten signature in cursive script that reads "John Rakowski".

JOHN RAKOWSKI

Executive Director



WELCOME TO RIVEREDGE

Since 1968, Riveredge Nature Center has boldly restored and protected hundreds of acres of wild Wisconsin, creating transformative opportunities to experience the beauty, wisdom, and wonder of the natural world. All of this is made possible by thousands of members, volunteers, donors, and visitors. In other words, our work is made possible by YOU.

Together, we've reimagined the role of a nature center as an innovative connecting force. We deepen our visitors' connection to the land as well as to each other, both within and beyond our 452 acres. Education, land conservation, and environmental research continue to flourish through this lens of connection and community.

BOARD OF DIRECTORS

2020-2021 & 2021-2022

OFFICERS

Libby Larsen, President (Southeast Wisconsin Regional Planning Commission)

Dan Lyons, Treasurer (Retired Business Owner)

Shashank Varma, Secretary (Kohler Company)

DIRECTORS

Joe Bassindale (Kapco)

Todd Bugnacki (Cedarburg School District)

Jennifer Clearwater (Discovery World)

Daniel Davis (CG Schmidt)

Daniel Dedrick (Community Volunteer)

Timothy Ehlinger (UW-Milwaukee)

Michael Faley (West Bend Mutual Insurance)

Nancy Groethe (Community Volunteer)

Steve Hasbrook (Community Volunteer)

Thomas Jansen (Jansen Builders Inc)

Becky Jewell (Timber Creek Resource, LLC)

Jeremy Lambie (JL Business Interiors)

Nathan Matson (Kohler Company)

David McKinney (The New Teacher Project)

Janeen Meifert (Glacier Hills Credit Union)

Bridget Pankonin (Charter Steel)

Greg Pauly (Baird)

Kim Pemble (Health Information Consulting)

Gaurie Rodman (Direct Supply)

Liz Stueck-Mullane (WEC Energy Group)

Cate Tinker (Bookworm Gardens)

Dawn Wagner (Community Volunteer)

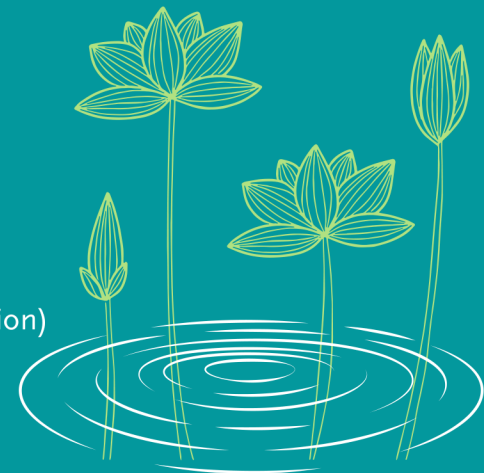

RESEARCH & CONSERVATION

Riveredge is a regional leader in environmental research and conservation. For over 50 years, our passionate volunteers and expert staff have worked to maintain the precious woodlands, wetlands, and prairie ecosystems in our sanctuary and the surrounding communities.





(Y)OUR IMPACT IN 2021 - 2022



25,760

citizen science bird observations, over 2,000 acres of breeding bird habitat monitored, and 364 birds raised in our bluebird houses.



50

new neighboring acres acquired, creating new opportunities for conservation and programming capacity, totaling 452 acres of natural sanctuary.



20,317

total sturgeon have been released into Lake Michigan since 2006. To date, 180 Riveredge-raised sturgeon have been recaptured as adults by the DNR, returning to the Milwaukee River to spawn.



9,800

free oak trees given away to help families bring nature home, increasing stormwater buffering and reducing carbon in the atmosphere.

EDUCATION

Riveredge continues its tradition of innovative, inquiry-based education for adult and youth learners. Through programs, field trips, classes, workshops, and community outreach, our educators inspire people of all ages to investigate the natural world and to live nature-rich lifestyles. We strongly believe that accessible education is the key to creating strong environmental stewardship practices and healthier communities.





(Y)OUR IMPACT IN 2021 - 2022



1,183

campers in Riveredge
Nature Journeys
Summer Camp in 2022
— a new record for
camp enrollment!.



2,882

visitors got out on the
water, on the snow,
and up in the trees
with the addition of
our Adventure
Education Coordinator
position in 2022.



486

homeschool students
experiencing
environmental
education via inquiry-
based learning.



16,327

students reached
through our
Scientist in
Residence program,
fostering a culture of
environmental
learning in local
schools.



60

watershed education
programs led by our
Community Rivers
Program in five
Healthy River
Communities.



361

field trips engaging
young people in
educational
encounters with the
natural world.

FINANCIAL STATEMENT & STATEMENT OF POSITION

JULY 1, 2020 - JUNE 30, 2021

REVENUE

Unrestricted Contributions	\$ 1,387,811
Restricted Contributions	\$ 509,704
Donated goods and services	\$ 419,955
Program Fees	\$ 299,932
Investment Income	\$ 981,397
Fund Raisers	\$ 69,590
Other Income (Net)	\$ 146,088

Total Operating Revenue **\$3,814,477**

EXPENSES

Program Services	\$ 1,526,461
Management + General	\$ 166,794
Fundraising	\$ 154,905

Total Operating Expenses **\$ 1,848,160**

CHANGE IN NET ASSETS

Change in unrestricted net assets	\$ 1,415,849
Change in restricted net assets	\$ 550,468
Net assets - beginning of year	\$ 8,355,791

Net assets - end of year **\$10,322,108**

ASSETS

Cash & Cash Equivalents	\$ 694,738
Investments	\$ 5,247,507
Accounts Receivable	\$ 569,398
Property and Equipment	\$ 3,770,148
Other Assets	\$ 271,385

Total **\$10,553,176**

LIABILITIES

Accounts Payable	\$ 7,785
Unearned Revenue	\$ 179,176
Other Liabilities	\$ 44,107

Total **\$ 231,068**

NET ASSETS

Without Donor Restrictions	\$ 6,469,535
With Donor Restrictions	\$ 3,852,573

Total **\$ 10,322,108**

TOTAL LIABILITIES \$ NET ASSETS
\$ 10,553,176



FINANCIAL STATEMENT & STATEMENT OF POSITION

JULY 1, 2021 - JUNE 30, 2022



REVENUE	
Unrestricted Contributions	\$ 1,309,164
Restricted Contributions	\$ 649,729
Donated goods and services	\$ 13,934
Program Fees	\$ 383,359
Investment Income	\$ (749,572)
Fund Raisers	\$ 136,375
Other Income (Net)	\$ 176,073
Total Operating Revenue	\$ 1,919,062

EXPENSES	
Program Services	\$1,767,991
Management + General	\$164,072
Fundraising	\$126,814
Total Operating Expenses	\$ 2,058,877

CHANGE IN NET ASSETS	
Change in unrestricted net assets	\$ (1,169)
Change in restricted net assets	\$ (138,646)
Net assets - beginning of year	\$10,322,108
Net assets - end of year	\$10,182,293

ASSETS	
Cash & Cash Equivalents	\$1,626,490
Investments	\$4,228,110
Accounts Receivable	\$552,089
Property and Equipment	\$3,710,559
Other Assets	\$339,344
Total	\$10,456,592

LIABILITIES	
Accounts Payable	\$35,597
Unearned Revenue	\$193,127
Other Liabilities	\$45,575
Total	\$ 274,299

NET ASSETS	
Without Donor Restrictions	\$6,468,366
With Donor Restrictions	\$3,713,927
Total	\$ 10,182,293

TOTAL LIABILITIES \$ NET ASSETS
\$10,456,592

Riveredge Nature Center holds three designated endowment funds: the Jane B. Pettit Fund, Andy Larsen Legacy Fund, and East Property Endowment Fund. As of June 30, 2022, these funds had an approximate combined market value of \$2,792,724. Riveredge has drawn 5% of the combined average market value of the three endowment funds on December 31 of the past three years to cover endowment-designated expenses.

The Center also holds unrestricted investment funds. As of June 30, 2022, these funds had an approximate combined market value of \$1,493,319. Riveredge has drawn 5% of the combined average market value of these funds on December 31 of the past three years to partially cover operating expenses for the Center. Additional withdrawals are made from the unrestricted funds to support capital projects and special projects/initiatives. The Riveredge Nature Center Board of Directors approves all uses of these funds.

Complete audited financial statements are available on the Riveredge Nature Center webpage, www.riveredgenaturecenter.org/financials.

CELEBRATING OUR VOLUNTEERS



Our volunteers power many important projects at Riveredge. From ecological restoration with our long-running Habitat Healers group to volunteers assisting with special events like our Autumn Acoustics music festival, we have roles for a wide range of interests and talents. And between our legendary summer camp, homeschool programs, and family events, we're always in need of people who enjoy working with kids.

Our volunteers make a difference and have fun doing it! Inquire at our Visitor Center, call, or apply on our website to begin your volunteer legacy.



DONORS

JULY 1, 2020-JUNE 30, 2021



\$5,000+

A. O. Smith Foundation, Inc.
Antonia Foundation, Inc.
Bader Philanthropies
Susan Bemis
Joanna Bratt
Margaret Brindley
Brookby Foundation
Bruce Krier Charitable Foundation
David V. Uihlein Foundation
John and Julie Dedrick
Robert C. Dohmen
Elmore & Alyce Kraemer Charitable Trust
Peter H. Emch
Jude and Chris Ford
John Gassert
Donald and Barbara Gilmore
The Greater Milwaukee Foundation
The Greater Milwaukee Foundation's Fund for Lake Michigan
Joseph and Vera Zilber Family Fund
Hepburn "Bootstrap" Foundation
Peter and Sue Hitler
Institute of Museum and Library Services
The John Ben Snow Memorial Trust
William Johnson
Bob and Sue Karlman
Margery Holley Uihlein Fund
Melitta S. and Joan M. Pick Charitable Trust
Milwaukee Metropolitan Sewerage District
Alexandra Moede
C. Edward and Linda Mordy
Oscar and Augusta Schlegel Foundation
Harriet Purtell
Milan Racic
Robert W. and Josephine Pieper Foundation, Inc.
Seramur Family Foundation, Inc.
David and Jennifer Sereno
Silver Birch Fund
Lori Steinbach
Michael A. Uihlein

We Energies Foundation
West Bend Community Foundation's West Bend Mutual Insurance Company Charitable Fund
Ziegler Family Foundation Fund
WI Department of Administration-COVID-19 Cultural Organization Grant Program
WI Department of Natural Resources-Surface Water Grant
Urban Forestry Grant



\$2,500-\$4,999

Coles Family Foundation
Albert J. and Flora Ellinger Foundation
Reed and Nancy Groethe
Heller Family Foundation
HGA Architects & Engineers
Linda & Jock Mutschler Foundation
Dan and Martha Lyons
Nonprofit Management Fund
David Peterson
Prairie Nursery
Liz Stueck-Mullane and Mike Mullane
James B. Wigdale



\$1,000-\$2,499

Aging and Disability Resource Center of Ozaukee County
Anonymous (4)
Anthony and Kathleen Asmuth
Badger Meter Foundation
Roger L. Boerner
Bradley and Glenna Brin
Casa Guadalupe Education Center
Cedarburg Garden Club
Mike and Pat Clemens
Jonathan Day and Helga Mueller-Day
Daniel and Barbara Dedrick
Dudley and Constance P Godfrey Foundation, Inc.
David A. Erne
Evan & Marion Helfaer Foundation
Michael and Lois Faley
Dean and Anne Fitzgerald
Robert J. Foss
Angela S. Fowler

Richard and Lisa Fox
Jack Gebhardt and Deborah McKeithan-Gebhardt
The Greater Milwaukee Foundation's Dr. Carl Eberbach and Elisabeth Falk Eberbach Fund
Joseph and Laura Mantoan Family Fund
Margarete and David Harvey Fund
Mequon/Hiram Schmitt Fund
Thomas and Debora Jansen Fund
Philip Hardacre
Marilyn John
Mark R. Kaehny
Duane Kelch
Ted and Mary Kellner
Kieckhafer, Dietzler, Hauser and Hanson LLP
Donna M. Kindt
Kate and Mike Kotecki
Elizabeth Larsen and Scott Hilker
Donald and Janet Levy
Helen L. Loewi
Jack Lofte
Paul and Cathy Lubber
Janeen Meifert
Mel's Charities
Natural Resources Foundation of Wisconsin's Go Outside Fund
Noel J. Cutright Bird Club
Van Olson
Kim and Ann Pemble
Phyllis and Walter Malzahn Charitable Trust
Port Washington State Bank
Dawn and Larry Potts
Daniel Rambo
Diane Rosner and Bill O'Neill
Sahale Ale Works
Jean and Bill Schanen
Suzan Schupp
Joan Spector
Stantec
Thomas and Mary Uttech
Jack and Hester Werner
Wisconsin Alumni Research Foundation
Sharon Ziegler

DONORS CONTINUED

JULY 1, 2020-JUNE 30, 2021

\$500-\$999

Michael and Lesley Ammons
 Anonymous (2)
 Ansay & Associates LLC
 Allan and Linda Block
 Baird Private Wealth Management
 The BVB Group -
 Timothy and Kathy Carr
 Bruce Davidson
 Jean Downie
 Heidi Dusek
 Anne Epstein
 Katie and Doug Fisher
 Glacier Hills Credit Union
 Greater Cedarburg Foundation's
 JSA Foundation Fund
 The Greater Milwaukee Foundation's
 Senn Family Fund
 Paul and Wendy Greeney
 Daniel and Sue Haislmaier
 Hawkins Ash CPAs LLP
 D. Clark and Priscilla Higgins
 Henry and Bernita Hile
 John Hoff
 Dolores S. Holman
 James and Laura Holtz
 Philip Hway
 Daniel and Joan Jablonski
 Mark Kelch
 David and Karen Kinnamon
 Jason and Dawn Koenitzer
 Robert and Nan Kohls
 Jeremy Lambie
 Mark Lillesand
 Ann Ross Mac Iver
 Sally Lewis and Kathleen Rivera
 John and Linda Mellowes
 Jeffrey and Barbara Miller
 Al and Claudette Moll
 Ted and Megan Neitzke
 Nelson Container Corporation
 Northwestern Mutual Foundation Inc

Layton and Barbara Olsen
 Jim and Sandy Pape
 Plunkett Family Foundation
 Kate Redmond
 Ann Ross Mac Iver
 Abby Rothstein
 Mary and John Rozek
 Linda Short
 Dr. and Mrs. C. John Snyder
 Mary Stanley
 The Steve & Terry Johnson Fund
 Kevin and Linda Steiner
 Ronald and Pat Stifter
 William James Taylor
 Kathryn Voelker
 WI Department of Administration-
 Wisconsin Coastal Management
 Program
 Jeffry and Deborah Wolf

\$250-\$499

AmazonSmile Foundation
 Anonymous (2)
 Nancy Arnosti
 Martha and William Banning
 Robert and Lynne Bergschultz
 Michael and Lucy Bloedorn
 BMO Harris Bank
 Virginia Bolger
 Patricia Bowne
 Don and Monica Brodnick
 Peter and Bobbie Buening
 Carol Carpenter
 Julia Courtright
 Natalie Dorrlor-Hyde and Eric Hyde
 Dale and Mary Erickson
 Dee Freeman
 Tony and Mary Gentine
 Caitlin Gillette
 Kathryn Jeans Glaser
 Kevin and Eileen Goniou
 Todd and Kathleen Gordon
 Jack and Susan Hale

Christopher and Susan Hannert
 Paul and Philia Hayes
 Heim's Shoe Store, Inc.
 Herb Kohl Philanthropies
 David Hetzel
 William Hinton and Sharon Simons
 Michael and Taylor Hoge
 Rebecca Jewell
 JPMorgan Chase Foundation
 Susie Kasten
 Andrew Kimmel
 Ian and Katherine Lambert
 Mark Laux and Wendy Jabas
 James and Mary Lavelle
 Lloyd Lewis
 Lori and Pat McGuire
 Richard Miller and Miriam Reading
 Robert and Janet Montgomery
 Mortenson
 Betty Philipps
 Susan Purtell
 Roberta Remstad
 John and Jennifer Rothstein
 Mary Ellen Sampe
 Mark and Catherine Schowalter
 Thomas and Kathy Schrader
 Bob and Judy Scott
 Jay and Katie Sekelsky
 Alan Sherkow and Debbie Hartmann
 Holger and Deanna Sommerfeld
 Timothy and Vickie Strattner
 Thrivent Choice
 Thrivent Financial for Lutherans
 Foundation
 Cate and Patrick Tinker
 Shashank Varma and Rachel Valente
 Varma
 Village of Newburg
 David and Dawn Wagner
 Kenneth Walz
 Leonard and Susan Weistrop
 William and Susan Wernecke



DONORS

JULY 1, 2021-JUNE 30-2022

\$5,000+

A. O. Smith Foundation, Inc.
Anonymous (3)
Antonia Foundation, Inc.
Mary Aschenbrener
Bader Philanthropies
Susan Bemis
Joanna Bratt
Margaret Brindley
Brookby Foundation
Bruce Krier Charitable Foundation
Daniel and Sarah Cohen
Coles Family Foundation
David V. Uihlein Foundation
John and Julie Dedrick
Elmore & Alyce Kraemer Charitable Trust
Harold H. Emch Jr.
Peter H. Emch
Michael and Lois Faley
Penny Ficken
Anne and Dean Fitzgerald
Shirli Flack
Donald and Barbara Gilmore
Greater Cedarburg Foundation
Greater Milwaukee Association of Realtors Youth Foundation
The Greater Milwaukee Foundation's Fund for Lake Michigan
Joseph and Vera Zilber Family Foundation, Inc.
Reed and Nancy Groethe
Hepburn "Bootstrap" Foundation
HGA Architects & Engineers
Peter and Sue Hitler
Ronald Horn
Institute of Museum and Library Services
William Johnson
Carolyn Kenney-Carter
James and Mary Lavelle
Melitta S. and Joan M. Pick Charitable Trust
Milwaukee Metropolitan Sewerage District
Alexandra Moede

Oscar and Augusta Schlegel Foundation
Prairie Springs: The Paul Fleckenstein Trust
Harriet Purtell
Ralph Evinrude Foundation
Robert W. and Josephine Pieper Foundation, Inc.
Roy Dunlap Spay & Neuter Foundation
Silver Birch Fund
Lori Steinbach
Lynde Uihlein
Judy Van Till
Thora Vervoren
We Energies Foundation
West Bend Community Foundation's West Bend Mutual Insurance Company Charitable Fund
WI Department of Administration-Wisconsin Coastal Management Program

\$2,500-\$4,999

Mike and Pat Clemens
Commerce State Bank
Heller Family Foundation
James E. Dutton Foundation, Inc.
Jansen Builders Inc.
JL Business Interiors
Kapco Metal Stamping
Ted and Mary Kellner
Elizabeth Larsen and Scott Hilker
Dan and Martha Lyons
Charles and Mary Mayhew
Linda and Jock Mutschler
Rick and Joni Parks
David Peterson
Jeff and Kristen Quast
Jennifer and David Sereno
Liz Stueck-Mullane and Mike Mullane
West Bend Community Foundation
West Bend Community Foundation's Ziegler Family Foundation Fund
James B. Wigdale

\$1,000-\$2,499

Aging and Disability Resource Center
of Ozaukee County
Airbnb
Kevin Allebach and Beth Martin
American Transmission Company
Anonymous (2)
Anthony and Kathleen Asmuth
Badger Meter Foundation
Baird Financial Advisors - The Pauly Nethery Koth Group
Bass Pro Shops and Cabela's Outdoor Fund
Roger Boerner
James and Jacquie Branchford
Jodi Brandser
Cedarburg Education Foundation
Cedarburg-Grafton Rotary Foundation
CG Schmidt, Inc.
Charter Steel
Peter Coles
Dr. and Mrs. C. John Snyder
Commerce State Bank
Melissa Hale
John Harbeck
James and Jean Davis
Pete and Kathy Davis
Jonathan Day
Daniel and Barbara Dedrick
Delicato Family Wines
Dudley and Constance P Godfrey Foundation, Inc.
Eco-Resource Consulting, LLC
Evan & Marion Helfaer Foundation
Excel Engineering, Inc.
Angela Fowler
Rick and Lisa Fox
Richard and Barbara Frank
Jack Gebhardt and Deborah McKeithan-Gebhardt
Michael Gifford
Thomas Golding
Greater Cedarburg Foundation
Greater Cedarburg Foundation's JSA Foundation Fund

DONORS

JULY 1, 2021-JUNE 30-2022

The Greater Milwaukee Foundation's
 Dr. Carl Eberbach and Elisabeth
 Falk Eberbach Fund
 Joseph and Laura Mantoan
 Family Fund
 Margarete and David Harvey
 Fund
 Mequon/Hiram Schmitt Fund
 Thomas and Debora Jansen Fund
 Mike and Peg Groth
 Philip Hardacre
 James and Laura Holtz
 Junior Woman's Club of Mequon-
 Thiensville
 Bob and Sue Karlman
 Daniel Kerkman and Kathy Pyeatt
 Donna Kindt
 Terry King and Jane Novak
 Nancy Laskin
 Levy & Levy S.C. Attorneys at Law
 Jack Lofte
 Alfred Lustig and Janice Watson
 David and Marion Meissner
 John and Linda Mellowes
 Mikelis and Tia Abuls Family
 Foundation
 Robert and Janet Montgomery
 Layton Olsen
 Ozaukee Eye Care Clinic
 Kim and Ann Pemble
 Phyllis and Walter Malzahn
 Charitable Trust
 Dawn and Larry Potts
 Puelicher Foundation
 Ramboll Americas
 Diane Rosner and Bill O'Neill
 John and Jennifer Rothstein
 Fred Rusch
 Jean and Bill Schanen
 Suzan Schupp
 Susan Spanbauer Schmidt
 Joan Spector
 Stantec
 Deborah Tye
 Michael Uihlein
 Dawn and David Wagner
 Elizabeth Walcott
 Gary Walters
 Jack and Hester Werner
 Sharon Ziegler



\$500-\$999

BacHRach Human Resources
 Consulting, LLC
 Baird Foundation, Inc.
 Joe and Ceci Bassindale
 Virginia Bolger
 Bradley Brin
 Timothy and Kathy Carr
 CD&R Foundation
 Charter Manufacturing Co.
 Foundation
 Beth Davis
 Larry and Kathy Davis
 Eric and Rachel Demmon
 Digital Pollen, LLC
 DoubleTree by Hilton Milwaukee
 Downtown
 DoubleTree by Hilton Madison
 Downtown
 Jean Downie
 Anne Epstein
 William Foster
 Jo Ann Fritz
 John Gassert
 The Greater Milwaukee Foundation's
 Senn Family Fund
 Paul and Wendy Greeney
 Lindsay Hammerer
 D. Clark Higgins
 Henry and Bernita Hile
 Lilly Hocevar
 John Hoff
 Daniel and Joan Jablonski
 James and Jessica Jens
 Rebecca Jewell
 Burnett Johnson
 Johnson's Nursery, Inc.
 Susie Kasten
 Michael Keppler
 David and Karen Kinnamon
 Robert and Nan Kohls
 Mike and Kate Kotecki
 Jeremy Lambie
 Gary and Susan Lange
 Norman and Judy Lasca
 David and Beth Lee
 Mark Lindborg and Laurie Parsons
 Nancy McCallum
 Janeen Meifert

Chris and Kelly Miller
 Jan Miller
 Jeffrey and Barbara Miller
 MKB Jewelry
 Al and Claudette Moll
 Jeffrey and Rose Morgan
 Dori and Richard Naef
 Nelson Container Corporation
 Bridget and Kevin Pankonin
 Susan Paslov
 Port Washington State Bank
 Kate Redmond
 Mark Repenshek and Cory Wieglerling
 Ann Ross Mac Iver
 Kathryn Rothstein
 Sahale Ale Works
 Lily Sandlund
 Susan Sandlund
 Michael Schmitz
 Linda Short
 Kevin and Linda Steiner
 Timothy and Vickie Strattner
 William James Taylor
 Thomas and Mary Uttech
 Kathryn Voelker
 Wauwatosa Savings & Loan
 Foundation
 Bob and Heidi Wendt
 Wisconsin Society of Ornithology
 Jeffry and Deborah Wolf
 Sally and James Young



\$250-\$499

Robert and Roberta Abendroth
 AmazonSmile Foundation
 Anonymous (3)
 Nancy Arnosti
 Martha and William Banning
 Edward and Janet Beimbom
 Ben's Pretzels
 Sheri Best
 Michael and Lucy Bloedorn
 Patricia Bowne
 Margaret Boyles
 Maria Brown
 Carol Carpenter
 Peter Conroy
 Michael Dalton
 Thomas Davis

DONORS CONTINUED

Larry and Eileen Dean
Randolph Dean
Natalie Dorrlar-Hyde and Eric Hyde
Michael Dowling
Mary and Dale Erickson
Kathryn Glaser
Kevin and Eileen Goniou
Todd and Kathleen Gordon
Charles and Jean Gorham
Randy and Hope Groth
John and Jan Guetzke
Mike and Stephanie Hacker
Daniel and Sue Haislmaier
Stephen Hasbrook
Dirk and Terry Hausmann
James and Kathryn Hayes
Paul and Philia Hayes
Heim's Shoe Store, Inc.
Herb Kohl Philanthropies
Dan Hoffman and Susan Theiler
Hoffman

Dolores Holman
Anne and Dennis Jurenc
Fritz and Amy Kaftan
Andrew Kimmel
Paul and Merlynn Kimmel
Jay and Dawn Koenitzer
Kubala Washatko Architects, Inc.
Sally and Chip Kubly
Cheryl and David Macgregor
Nathan and Keeley Matson
Lori and Pat McGuire
William and Pat Moren
Jim and Sandy Pape
John and Nancy Patek
Robert Pemble
Thomas Peplinski
Betty Philipps
Susan Purtell
Miriam Reading
Mary Ellen Sampe
Linda Schmalz

Richard L. Schmidt, Jr.
Mark and Catherine Schowalter
Congressman James Sensenbrenner Jr.
Jim Shields and Joy Peot-Shields
Holger and Deanna Sommerfeld
Peter Sonnenberg
Mike Sperling and Peggy Kirkeeng
Steve and Andrea St Thomas
Streich Family Foundation
Tanja Thaves
US Bank Foundation
Volunteer Center of Washington
County
Wells and Mary Wagner
Leonard and Susan Weistrop
William and Susan Wernecke
Kathy Wigdale
Wisconsin Self Storage Association
David Wyatt
Amanda and Zach Zopp

THANK YOU TO ALL OUR DONORS

Your investment advances the mission of Riveredge to support conservation through education that awakens curiosity, engages the body, and explores connections to nature for all.

These donor lists include donors with cumulative gifts above \$250 within the specified time frame.

A full list is available online. We believe donor information to be complete.

If we have made an error, please contact the Development Office to correct our records.



